

# THE CUMBERLAND SHOW

Saturday 7th June 2025



Agricultural and Home Industries

## SCHEDULE



[www.cumberlandshow.co.uk](http://www.cumberlandshow.co.uk)



# PROUD TO BE MAINLINE SPONSORS OF THE CUMBERLAND SHOW



## STEP INTO A NEW CAREER TODAY

We have a wide range of positions available across  
our machinery, sales and operations departments

SCAN ME



**CARR'S  
BILLINGTON**



FEEDS • MACHINERY & EQUIPMENT  
AGRICULTURAL & RURAL SUPPLIES • FUELS

[carrs-billington.com/joinourteam](https://carrs-billington.com/joinourteam)

# CUMBERLAND SHOW

brought to you in association with

**CARR'S  
BILLINGTON**



David Allen



**RICKERBY**





# Cumberland Show

## Saturday 7<sup>th</sup> June 2025

**The Show Field, Warwick on Eden, Carlisle, CA4 8PE**

President:	Mr Tom & Mrs Pat Faulder
Chairman:	Mrs Janet Court & Mr Matthew Bowker
Vice Chairman:	TBC
Treasurer:	Mr Robert Wharton
Show Secretary:	Miss Caroline Scott
Operations & Development Secretary:	Mrs Gillian Potts
Horse Secretary:	Mrs Claire Pattinson & Mrs Jenni Wharton
Home Industries Chairman	Mrs Karen Sisson
Home Industries Secretary:	Mrs Megan Armstrong

## ENTRIES

**Close 16 MAY 2025**

**\*\*ONLINE ENTRIES ONLY\*\***

**[www.cumberlandshow.co.uk/content/competitors](http://www.cumberlandshow.co.uk/content/competitors)**

**See Page 17 for more details**

### **Livestock**

Show Secretary: Caroline Scott

T: 07824 335315 E: [secretary@cumberlandshow.co.uk](mailto:secretary@cumberlandshow.co.uk)



# David Allen

Agriculture

## Specialist Agricultural Accountants and Tax Advisers

### Growing our rural economy together

- Agricultural Accounts
- Accounting and Audits
- Growth and Diversification Advice
- Succession and Inheritance Tax Planning
- Bookkeeping and Software Support
- Budget and Cashflow
- Business Advice
- Value Added Tax

Farming can be complex, unique and specialised, so working with an accountant who really understands your business is essential.



01228 711888 | [mail@david-allen.co.uk](mailto:mail@david-allen.co.uk) | [david-allen.co.uk](http://david-allen.co.uk)

Carlisle | Dalston | Dumfries | Penrith | Workington

## PROVISIONAL TIMETABLE

- 08.00 Horse Judging - (Main ring will be split Ridden Hunters to be followed by Heavy Horse Judging & Championship and Coloured Horses and Ponies by Traditional Gypsy Cobs.)
- 09.30 Cattle Judging starting with the Young Handers Section (Cattle Rings)  
Vintage Vehicle Judging (Vintage Section)  
*kindly sponsored by M & J Cowen Farms Ltd*
- 10.00 Sheep Judging (Sheep Section)  
Fun Dog Show Entries Taken
- 12:00 Fun Dog Show (Dog Ring)
- 13:00 Countryside Act (Main Ring)
- 13.30 Flyin Ryan Motorcycle Stunt Show (Main Ring)  
*kindly sponsored by David Allen Accountants*  
C&W Wrestling (Wrestling Ring)  
*kindly sponsored by G D & M Dunlinson Ltd and Dodd & Co.*
- 14:00 Countryside Act (Main Ring)
- 14.30 Parade of Champions (Main Ring)  
*kindly sponsored by Harrison & Hetherington*
- 14.45 Champion of Champions & Presentation of Trophies (Main Ring)  
*kindly sponsored by Armstrong Watson*
- 15.15 Vintage Vehicle Display (Main Ring)  
*kindly sponsored by M & J Cowen Farms Ltd*
- 15.30 Flyin Ryan Motorcycle Stunt Show (Main Ring)  
*kindly sponsored by David Allen Accountants*
- 16.00 Countryside Act (Main Ring)

**Demonstrations throughout the day in the**

**Countryside Ring**

*kindly sponsored by Drainwise (Civils) Ltd*

**&**

**The Cumberland Kitchen**

**Food & Beverage Demonstration Area**





# **Drainwise**

***Your Friendly Local Suppliers of Drainage Coil, Twinwall, Waterpipe, Troughs, Tanks, Treatment Plants, Guttering, Channel Drain, Geotextiles & Much More***



 **Wigton 016973 25605**  **Carlisle 01228 584 141**

 **Kirkpatrick Fleming 01461 380 259**

 **[sales@drainwiseltd.co.uk](mailto:sales@drainwiseltd.co.uk)**

**First Class Service**  **Speedy Delivery**  **Competitive Price** 

## **SPONSORS 2025**

*The Society gratefully acknowledges support of the following Sponsors*

### **Carr's Billington**

**GD & M Dunlinson Ltd**

**Cumberland Council**

**LOCALiQ**

**Armstrong Watson LLP**

**Pioneer Foodservice**

**Lloyd Motor Group**

**OnPath Energy Ltd**

**AJ Rickerby Contracting & Rickerby Landscape Solutions**

**Allan Stobart Lubricants & Fuels**

**Atlas Concrete Ltd**

**Border & Lakeland Holstein Club**

**Border Charolais Club**

**Capontree Ltd**

**Carlisle Vets4Pets Ltd**

**Carrock Meats of Dalston**

**Carrs Agriculture**

**Cartmel Shepherd**

**Country Style Windows**

**Cranstons Butchers Ltd**

**DA Harrison**

**David Fisher Motor Engineer's**

**Davidsons Animal Feeds**

**Eden Dental Practice**

**Fletchers Marquees**

**Gillian Blamire**

**Grants Family Butchers**

**How End Farms**

**J Stobart & Sons**

**John Watt & Son**

**KL Templeton Agricultural Secretary**

**Laal Field Holiday Cottage**

**Lakes Jersey Club**

**Lely Center Longtown Ltd**

**David Allen**

**H & H Group**

**Dodd & Co**

**Rickerby Ltd**

**Lloyd Ltd**

**Drainwise (Civils) Ltd**

**Limousin Breed Society - North West Branch**

**Little & Mitchell Chartered Accountants**

**Mercedes- Benz Carlisle**

**Miniham McAlister Ltd**

**M & J Cowen Farms Ltd**

**Mr Ernest Wilson**

**NB Lancaster & Co**

**NFU Mutual, Carlisle**

**Northern Counties of England Branch, Suffolk**

**Sheep Society**

**Norton Rosettes**

**NWF Agriculture**

**Paragon Veterinary Group**

**Pie Demand**

**PJ Tractor Parts**

**Quattro Products Ltd**

**Rowley Mile Equine**

**R&J Mulholland & Son Butchers**

**Solway Equine Vets**

**Solway & Tyne Texel Breeders Society**

**Steven Wilson Butchers**

**Tarff Valley Ltd**

**Todds of Kendal**

**Wm Armstrong (Longtown) Ltd**

**Walby Farm Park**

If you are interested in becoming a supporter of the Cumberland Show through sponsorship, please contact the Show Secretary.

**Outdoor Trade Stands, Shop @ The Show Marquee, Craft Marquee & Food Hall Applications**

**Closing Date: 25<sup>th</sup> April 2025**

For more Information contact the Show Secretary

[secretary@cumberlandshow.co.uk](mailto:secretary@cumberlandshow.co.uk) or 07824 335315





OnPath Energy partners with landowners, sharing our expertise and renewable energy solutions to help maximise the long-term value from your land. OnPath Energy is owned by Brookfield and operates within the world's largest net zero transition fund. If you're looking to generate more income from your land while playing a pivotal role in the renewable energy transition, get in touch with our team.



**12**

We own and operate 12 wind farms across the UK



**252MW**

Strong track record: Combined installed generation capacity of 252 MW, planning permission for 568MW with a pipeline of 3GW



**£M**

We fund the projects, meaning no expense to the landowner

**Partner with us...**

**T:** +44 330 335 8010

**W:** [onpathenergy.com/landowners](https://onpathenergy.com/landowners)

**E:** [hello@onpathenergy.com](mailto:hello@onpathenergy.com)



# CUMBERLAND SHOW

## AGRICULTURAL SECTION

### CHAMPION OF CHAMPIONS Diamond Jubilee Cup

Prize £100

Overall Champion in the Horse, Cattle, Sheep Exhibits

*Sponsored by Armstrong Watson*



ELIGIBLE ENTRANTS ARE THE CHAMPION ANIMALS IN:

Heavy Horse winner of the David Allen Trophy

Light Horse winner of the Margaret Ogden Sash

Dairy

Beef

Sheep



The Overall Champion will receive a Rosette and Sash

**Judge: Mr John Peile**

## Show Tickets

### Advance Tickets

On sale from 1 March until 2 June 2025

see [www.cumberlandshow.co.uk/content/tickets](http://www.cumberlandshow.co.uk/content/tickets) for further details

**Adult: £15.00    Child (11 - 16 years): £5.00**

### Gate Tickets

**Adult: £18.00    Child: (11 - 16 years): £7.00**

**Family: £45.00**

(2 adults & 3 children - 11 to 16 years)

**FREE Entry: Under 11's**

## Become a Member of the Society

**Annual Membership - £30.00 per person**

**Life Membership - £275.00 per person**

[www.cumberlandshow.co.uk/content/members](http://www.cumberlandshow.co.uk/content/members)





# Specialist Farming Accountants

Helping *ewe* get the  
best from your business  
and the most from your  
money!

Carlisle 01228 530913  
Penrith 01768 864466  
[doddaccountants.co.uk](http://doddaccountants.co.uk)

**dodd&co**  
Chartered Accountants,  
Business & Financial Advisers

# CUMBERLAND SHOW AGRICULTURAL SECTION

## RULES & REGULATIONS

### MEMBERSHIP

1. Membership shall be open to applicants on the following terms; Minimum Annual Subscription £30, Annual Subscriptions to be payable on the 1st day of April, yearly Members and others may become Life Members of the Association. No Member is entitled to vote at a General or Special Meeting of the Association unless he or she has been a Member for fourteen days prior to such General or Special Meeting.

### POWERS OF THE COUNCIL

2. The Council shall have the power of settling the Prizes to be given at the annual or other Exhibition, fixing the place of such Exhibitions, filling up vacancies in the Council of Officers of the Society, defining their Duties, appointing Stewards of Departments, making or altering Bye-laws and settling all other matters in connection with the management of the Society.

### JUDGES

3. The Council shall appoint a sufficient number of duly qualified non-exhibitors to act as judges of Stock, implements, etc., whose reasonable expenses shall be paid by the Society.

### STOCK

4. All animals exhibited must be bona-fide property of the Exhibitor, and must have been the property of the exhibitor, and in the exhibitor's possession on 14<sup>th</sup> May 2025 except when otherwise specified.

### PROTESTS

5. All protests must be made in writing accompanied by a deposit of fifty pounds and handed to the Secretary not later than seven days after the Show except in the case provided for in the Premium list. When an animal is protested against or when the Council shall require him to do so the Owner shall prove correctness of the entry, or forfeit the prize awarded to him. In the event of the protest being unsustainable and considered frivolous the above deposit shall be forfeited to the funds of the Society.

### ACCEPTED PROCEEDINGS IN THE CASE OF PROTEST

6. In all cases of protest, the parties shall be summoned to attend together at a meeting of the Council, called to adjudicate upon the matter, and unless the party protested against can clearly show that the award has been made in accordance with the Rules and Bye-laws of the Society, the decision of the judges will be confirmed. Should either party refuse or neglect to attend such Meeting when summoned, without explanation the dispute may be decided in his or her absence.

### DECISION OF THE COUNCIL

7. The decision of the Council upon the foregoing and all other mistakes or disputes shall be final.

### VIOLATION OF RULE

8. If it is proved to the satisfaction of the Council that any Exhibitor has attempted to impose upon the Society by means of a false certificate or any other misrepresentation, or has wilfully or knowingly violated any of the Rules of the Society, he shall forfeit the prize or prizes to which he may be entitled and shall be prohibited from exhibiting in future at the discretion of the Council; and if a Member, may be expelled from the Society.

### ENTRIES SECTION

9. All entries of Stock and Implements, shall be made on-line [Competitors | Cumberland Show](#), a printed form can be obtained from the Secretary, and must be sent with all charges on or before the prescribed date. Entries will not be registered until fees are paid. A competitor may show more than one lot in any class. Any Exhibitor gaining a prize contrary to Special Rules and Bye-laws of the Society, or not complying with the requirements as stated in the premium list shall forfeit the prize.

### LATE ENTRIES WILL NOT BE ACCEPTED

### DESCRIPTION OF EVENTS

10. All entries of Stock must properly specify the full description of each animal by registration number, age, name and pedigree where requested.
11. The charges of exhibits shall be as stated in the Premium List.
12. Exhibitor and animal details will be included in the Show catalogue as entered.



# THE UK'S LEADING LIVESTOCK MARKETING COMPANY

- SEVEN SALE CENTRES
- PEDIGREE & COMMERCIAL LIVESTOCK
- OFFICIAL SOCIETY SALES OF BEEF, DAIRY & SHEEP
- TRACTORS, MACHINERY & COMMERCIAL VEHICLES
- SPECIALIST LIVESTOCK SALES & EVENTS
- PROFESSIONAL VALUATIONS
- ONLINE INTERNET BIDDING



*Operating Marts at Borderway, Carlisle, Kirkby Stephen, Lazonby, Lockerbie,  
Middleton in Teesdale, St Boswells and Wooler*

01228 406200

[harrisonandhetherington.co.uk](http://harrisonandhetherington.co.uk)

BORDERWAY MART, CARLISLE, CUMBRIA CA1 2RS



### EXHIBITORS' TICKETS, ETC

13. Exhibitors will be sent wristband passes according to animals entered. "Horse Number Cards" will be sent to exhibitors and such cards must be worn by rider/handler. Cattle and sheep numbers will be obtained from stewards. Corresponding numbers will be placed on stands which they are to occupy.

### TIME

14. All animals to be in their respective stalls by the time stated on the Premium List on the morning of the Show and must remain until after the Parade. **No animal or article shall be moved from the place assigned to it during the Show, under a Penalty of £20 for breach of this Bye-law, without the sanction of the Chairman of the Show Ground Committee or the Secretary** except horses to be shown mounted, for which the exercise ring will be provided, all implements must be on the Show Ground not later than 8.00 am on the morning of the Show.

### STOCK

15. Stock exhibited must not be distinguished, either in the Show Yard or Ring by the name of the breeder or owner, or any prize card (until after the prizes are awarded) except by the "Head Ticket" or number given in the Catalogue. All bulls above one year old must be secured and led by a ring with a chain or rope attached, or they will not be admitted to the Yard, and Exhibitors must lead their foals in the Ring when shown with dam. No animal may come before the same judge twice except when shown for a Group, Special, Championship Prize or in the Horse section. Only First and Second Prize winners are eligible for Championship Prizes.

### STEWARDS

16. The Stewards of Departments are authorised to enforce all the regulations and conditions of the Prize Sheet as soon as the Judges in each case have their award, the Prize Exhibits shall be distinguished as the winners by the different coloured rosettes. The Stewards shall report to the Secretary the names of all persons who shall have failed to exhibit any of their stock entered for the Show or having infringed or failed to comply with any of the regulations or conditions, or have been guilty of any malpractice in regard to the Show, and shall have power to disqualify any animal which does not comply with the conditions of entry.
17. No steward shall officiate in a ring in which he is an exhibitor without the special consent of the Livestock Committee.

### INSTRUCTION TO JUDGES

18. All Exhibitors and persons admitted into the Show yard shall be subject to the rules, orders and regulations of the Council. Servants in charge of Stock will be under the orders of the Stewards, and all persons in charge of animals must be in attendance at least one hour before the time appointed for exhibiting the animals in the Show ring and on parade. Owners of animals exhibited will be held responsible for the behaviour of their servants and for the consequences of any misconduct of such.

### PARADE

19. A general parade of such animals and exhibits as decided by the Show Yard Officials shall be held during the afternoon of the Show. The Exhibitor of any animal or Exhibit absent from the Parade without permission will be fined £20 and in the case of a prize animal the premium awarded shall be forfeited to the Society.

### LIABILITY

20. The Society will not be responsible for the loss or damage which any person, animal, dairy produce, implements, or other articles may sustain at the Show or in transit, nor for any charge for freight, carriage or delivery. **Responsibility for insurance of animals and associated public liability lie with the owner and exhibitor. This is a condition of entry**

### GENERAL DATA PROTECTION REGULATION (GDPR)

21. By signing the entry form, exhibitors accept that we will share their data, if necessary, with the bodies and breed societies listed below (and any other society not listed below that the Show has an affiliation to. Data will be published in our Show Programme, be on the Society's website and social media, and given to the local press with regards to the Show's results. Exhibitors do have the right to withdraw consent of this at any time by contacting the Show Secretary, [secretary@cumberlandshow.co.uk](mailto:secretary@cumberlandshow.co.uk) or 07824 335315.



### **Horse Breeds Societies**

British Connemara Pony Society  
Northern Counties Pony Association  
Dartmoor Pony Society  
Exmoor Pony Society  
Fell Pony Society  
Highland Pony Society  
New Forest Pony & Cattle Society  
Welsh Pony & Cob Society  
Coloured Horse & Pony Society (UK)  
Retraining of Racehorses (RoR)  
Horse & Country Racehorses

BSHA  
Dales Pony Society  
Clydesdale Horse Society  
Shetland Pony Stud Book Society  
Arab Horse Society  
Concours d'Elegance of Great Britain  
Donkey Breed Society  
British Show Pony Society  
Traditional Gypsy Cob Association  
Veteran Horse Society

### **Cattle Breed Societies**

Holstein UK  
Ayrshire Cattle Society  
Jersey Cattle Society of the United Kingdom  
The British Charolais Cattle Society

British Limousin Cattle Society  
The British Blonde Society  
British Blue Cattle Society  
The Dexter Cattle Society

### **Sheep Breed Societies**

Suffolk Sheep Society  
Texel Sheep Society  
Beltex Sheep Society  
Zwartbles Sheep Association

The Jacob Sheep Society  
Ryeland Flock Book Society  
The Shetland Sheep Society  
Kerry Hill Flock Book Society  
Dutch Spotted Sheep UK

## **JOIN US & BECOME A MEMBER OF CUMBERLAND AGRICULTURAL SOCIETY**

**As a member you will receive:**

***A Members Badge allowing admission to the Cumberland Show  
Exclusive access to the Members ringside marquee and garden terrace with  
premiere view***

***Forward parking in Members car park***

***Complimentary Tea & Coffee kindly provided by John Watt & Son***

***A Members Bar***

***An Annual Newsletter***

**Annual Membership - £30.00 per person      Life Membership - £275.00 per person**

**[www.cumberlandshow.co.uk/content/members](http://www.cumberlandshow.co.uk/content/members)**



# RICKERBY



## **RICKERBY'S ARE** **PLEASED TO SUPPORT** **THE CUMBERLAND SHOW**

**Your local Sales Contacts:**

**Carlisle and West Cumbria:**

Paul Douglas 07774 248880

**Penrith and Cockermouth:**

Michael Hunter 07774 259840

**SW Scotland and North Carlisle**

Jacob Holland 07774 259838



RICKERBY

[www.rickerby.net](http://www.rickerby.net)





# SAFETY AT THE CUMBERLAND SHOW

## IMPORTANT NOTICE FOR ALL LIVESTOCK EXHIBITORS

The Society intends to provide a safe and healthy Show for all concerned and requires that Livestock Exhibitors fully comply with their responsibilities.

Compliance with the Rules of the Society, H.S.E. Guidelines, Codes of Practice and Guidance Notes is a requirement.

In Addition:

1. Exhibitors must use the segregated areas for livestock movement, loading and unloading where provided and when requested to do so. Exercising must not take place within any public areas.
2. Compliance with HSE Guidance Note AIS35 Safe Handling of Bulls is required.
3. Children must not be allowed to have control of large or fractious animals and all animals must be kept under the control of a capable and experienced person or persons.
4. All Sheep must be provided with adequate shelter in the case of adverse weather, (Exhibitors to provide their own) - Any exhibitor who fails to do so may be charged
5. All portable generators, power equipment and cables must be protected by a) self-earthing devices or a minimum 2 metre earthing rod and b) Residual Current Devices (RDC) set at no more than 30 MA sensitivity. All cables and sockets must be adequately glanded for use.
6. The Society reserves the right to insist on immediate removal from the Showfield of any animal threatening the safety of any person or property.

### MAJOR EMERGENCY

In the unlikely event of a major incident, return to your animals and listen carefully to any announcements being made.

## Show Tickets

### Advance Tickets

On sale from 1 March until 2 June 2025

see [www.cumberlandshow.co.uk/content/tickets](http://www.cumberlandshow.co.uk/content/tickets) for further details

**Adult: £15.00    Child (11 - 16 years): £5.00**

### Gate Tickets

**Adult: £18.00    Child: (11 - 16 years): £7.00**

**Family: £45.00**

(2 adults & 3 children - 11 to 16 years)

**FREE Entry: Under 11's**

# Free support on offer for farming families



THE ROYAL  
COUNTRYSIDE FUND  
Farm for the Future

The Royal Countryside Fund is working with **trusted, local partners** to offer **free help** to make your farm more profitable.

Farm for the Future workshops are taking place **all across England** to help you and your business navigate changes in policy and become **more resilient and sustainable**.

## How can I get involved?

Any owner-occupied or tenant farm currently in receipt of BPS in England can take part.

To learn more about the Farm for the Future programme visit [www.royalcountrysidefund.org.uk/farmforthefuture](http://www.royalcountrysidefund.org.uk/farmforthefuture) or email [project@countrysidefund.org.uk](mailto:project@countrysidefund.org.uk)

“

We've gained new knowledge and feel able to adapt our business for the future, and it's given us confidence in the business decisions we're making

”



## What's on offer?



Workshop on business efficiency



Bespoke workshops tailored to your interests



Get to know your local farming community



Workshop on environmental schemes



Ongoing & one-to-one support

Farm for the Future is funded by Defra's Future Farming Resilience Fund. The Royal Countryside Fund is a registered charity in England and Wales (1136077).

Scan to find out more





# HOW TO SUBMIT YOUR ENTRIES ONLINE

Go to <https://www.cumberlandshow.co.uk/content/competitors>

- This is where you will find the Schedule to download.
- Click on 'ENTER HERE' to take you to the Showing Scene Website to submit your entries.

Or alternatively go direct to <https://showingscene.com/events/cumberland-agricultural-show-jun-2025-1>

1. Create a User Account with Showing Scene:
  - a. A window will pop up asking for you login details. If you already have an account, please enter them, and click login. If you need to create an account, please click Register at the top of the window.
  - b. The window will now expand and show you more fields. Please fill out the form and then select 'Register' at the bottom.
2. Click on Dashboard:
  - a. Now click My Details - Fill in your Name, Address, etc
  - b. If you are showing Livestock or Horses, click Animals
  - c. Click Add New Animal
  - d. Click on either Horse Cattle or Sheep
  - e. Fill in information regarding each animal you intend to enter
3. To Enter Classes:
  - a. Click on Events, scroll down to find Cumberland Show and click on View Show.
  - b. Click on the Section you would like to Enter.
  - c. Click Enter Now.
  - d. Scroll down to find the Class(es) you wish to enter or use the search bar at the top to find your Class(es)
  - e. Press Enter Class button and fill in the relevant details.
  - f. Click Add to Cart
  - g. If you are entering more than one class click, Make Another Entry
  - h. Once you have made your entries click on View Cart.
4. Check your Cart:
  - a. Check that you have entered the correct classes.
  - b. Click Checkout
  - c. Click Continue to Payment
  - d. Insert Card Details
  - e. Click Pay
5. You will be sent a confirmation Email with Class details and Competitor Numbers. You can also check these in Showing Scene by Clicking on Dashboard and then Clicking on Orders and Enquiries.

Any Queries please contact the Relevant Secretary:

## Heavy Horses & Light Horses

Horse Secretary: Claire Pattinson

T: 07721 020463 E: [horsesecretary@cumberlandshow.co.uk](mailto:horsesecretary@cumberlandshow.co.uk)

## Livestock & Vintage Vehicles

Show Secretary: Caroline Scott

T: 07824 335315 E: [secretary@cumberlandshow.co.uk](mailto:secretary@cumberlandshow.co.uk)

Steering you in  
the right direction ...



Find out why we're the best in the field.

Contact our nationally acclaimed team for advice on all aspects of agricultural law.



**CARTMELL  
SHEPHERD**

SOLICITORS

*Always at your side*

**01228 514077**

**cartmells.co.uk**

Carlisle • Penrith • West Cumbria • Brampton • Haltwhistle • Hexham



We are authorised and regulated by the Solicitors Regulation Authority (618960)



# SHEEP

**\*\*ONLINE ENTRIES ONLY\*\***

Go to Cumberland Show/Competitors

**Closing Date: 16/05/2025 at 23:59**

**- Late entries cannot be accepted**

Confirmation of entries and passes will be forwarded to exhibitors no later than

**Head Steward: Mr John Wharton**

Exhibitors are responsible for compliance with any DEFRA Health Regulations in force at time of the Show.

Exhibitors will be allocated wristband passes according to the animals entered. 1 to 3 sheep: 1 pass, 4+ sheep: 2 passes.

These must be worn at the gate for entry to the Showground. Those not wearing passes will be charged for entry.

*All livestock exhibitors are requested to be present on the Showground before 8.30am.*

*Livestock may not leave the Showground until 3.30pm.*

*Straw will be available for all animals in the sheep section, please see a Steward.*

**Judging commences at 10:00am** (unless otherwise stated)

**Entry Fee:** 1<sup>st</sup> Entry £10.00 - each additional class entered £3.00 (unless otherwise stated)

**Prize Money:** 1<sup>st</sup> £15.00 - 2<sup>nd</sup> £10.00 - 3<sup>rd</sup> £5.00 (unless otherwise stated)

**Rosettes:** 1<sup>st</sup> to 4<sup>th</sup> place (unless otherwise stated)

## JOIN US & BECOME A MEMBER OF CUMBERLAND AGRICULTURAL SOCIETY

As a member you will receive:

*A Members Badge allowing admission to the Cumberland Show*

*Exclusive access to the Members ringside marquee and garden terrace with premiere view*

*Forward parking in Members car park*

*Complimentary Tea & Coffee kindly provided by John Watt & Son*

*A Members Bar*

*An Annual Newsletter*

Annual Membership - £30.00 per person

Life Membership - £275.00 per person

[www.cumberlandshow.co.uk/content/members](http://www.cumberlandshow.co.uk/content/members)



# Minihan McAlister

*Agricultural and Property  
Solicitors*

Agricultural Tenancies  
Land Development  
Farm Sales & Purchases  
Business Structures  
Wills & Estate Planning  
Renewable Energy Schemes  
Specialist Rural Advice  
Commercial Leases

Warwick Mill Business Centre  
Warwick Bridge  
Carlisle CA4 8RR

Tel: 01228 217218  
[www.minihanmcalister.co.uk](http://www.minihanmcalister.co.uk)  
[info@minihanmcalister.co.uk](mailto:info@minihanmcalister.co.uk)

Minihan McAlister is a trading name of Minihan McAlister Limited, a company registered in England and Wales (08627194)  
Minihan McAlister Limited is authorised and regulated by the Solicitors Regulation Authority (599169)



## SUFFOLK

*(All sheep to be DEFRA MV Accredited) Registered Flock Number to be included*

Judge: Andrew Hewson

**Class 300 AGED RAM**

**Class 301 SHEARLING RAM**

**Class 302 RAM LAMB**

**Class 303 EWE to have reared a lamb in 2024**

**Class 304 GIMMER SHEARLING**

**Class 305 GIMMER LAMB**

**Class 306 GROUP TO CONSIST OF ONE RAM AND TWO FEMALES**

### SPECIAL PRIZES

THE BLACKBURN CUP is awarded for the best exhibit in the Suffolk Classes.

THE CROSSHILL CUP presented by Mrs E Todd is awarded for the best registered Suffolk exhibit of the opposite sex to the Champion.

BEST EXHIBIT ROSETTE presented by The Suffolk Sheep Society is awarded for the Breed Champion and Reserve Champion.

£30 PRIZE presented by Northern Counties of England Branch; Suffolk Sheep Society is awarded to the Champion Animal.

£20 PRIZE presented by Northern Counties of England Branch; Suffolk Sheep Society is awarded to the Reserve Champion Animal.

## TEXEL

*(All sheep to be DEFRA MV Accredited)*

Judge: George Wilkinson

**Class 307 AGED RAM**

**Class 308 SHEARLING RAM**

**Class 309 RAM LAMB**

*kindly sponsored by Carrock Meats of Dalston*

**Class 310 EWE**

**Class 311 GIMMER SHEARLING**

*kindly sponsored by Norton Rosettes*

**Class 312 GIMMER LAMB**

**Class 313 GROUP TO CONSIST OF ONE RAM AND TWO FEMALES**

*Solway & Tyne Texel Breeders Club nominated Show for the Tinwald Points Trophy*

### SPECIAL PRIZES

THE WILLIAM FAULDER CUP is awarded for the Champion Texel.

THE BRITISH TEXEL SOCIETY ROSETTE is awarded for the Champion Texel.

THE BRITISH TEXEL SOCIETY ROSETTE is awarded for the Reserve Champion Texel.

THE GAITSGILL HALL SHIELD presented by the late Mr R Pigg is awarded for the best group of three Texels.

£30 PRIZE presented by Solway & Tyne Texel Breeders Club is awarded to the Champion Animal.

£20 PRIZE presented by Solway & Tyne Texel Breeders Club is awarded to the Reserve Champion Animal.

# WE'RE ON YOUR DOORSTEP

Having a local office means we're accessible, whether you need to make changes to your policy or make a claim.

Our insurance products and financial planning services include:

- Farm
- Business
- Tradesman
- Fleet
- Car
- Home
- Life Assurance
- Pensions
- Investments

For a real conversation about your needs contact NFU Mutual Carlisle at [Carlisle\\_agency@nfumutual.co.uk](mailto:Carlisle_agency@nfumutual.co.uk) | 01228 523034



Speak to Mike, Glen, Nicola, Ian or Graham today



I Mandle, G Davies, G R Holliday, N E Wilkinson Buckle & M J Barnes is an appointed representative of The National Farmers Union Mutual Insurance Society Limited (No. 111982). And an introducer to NFU Mutual Select Investments Limited, a member of the NFU Mutual group of companies.

## ZWARTBLES

*(All sheep to be DEFRA MV Accredited)*

Judge: **Laura Simpson**

**Class 321 AGED RAM**

**Class 322 SHEARLING RAM**

**Class 323 RAM LAMB**

*kindly sponsored by Little & Mitchell Chartered Accountants*

**Class 324 EWE**

**Class 325 GIMMER SHEARLING**

**Class 326 GIMMER LAMB**

**Class 327 GROUP TO CONSIST OF ONE RAM AND TWO FEMALES**

### SPECIAL PRIZES

THE J N MILBOURN CUP is awarded for the Champion Zwartble.

£30 PRIZE presented by **Mrs G Blamire** is awarded to the Champion Animal.

£20 PRIZE presented by **Mrs G Blamire** is awarded to the Reserve Champion Animal

## PRIME LAMBS

Judge: **William Case**

**Class 328 BEST PAIR PRIME LAMBS SIRED BY A NATIVE RAM**

**Class 329 BEST PAIR PRIME LAMBS SIRED BY A CONTINENTAL RAM**

**Class 330 BEST PAIR OF TEXEL PRIME LAMBS**

### SPECIAL PRIZES

THE OAKBANK CUP is awarded for the Champion Prime Lamb.

£30 PRIZE presented by **Mr & Mrs T Faulder** is awarded to the Champion Animal.

£20 PRIZE presented by **Mr & Mrs T Faulder** is awarded to the Reserve Champion Animal

## JACOB

*All sheep to be shown to Breed Society Rules*

Judge: **Robert Locker**

**Class 331 AGED RAM**

**Class 332 SHEARLING RAM**

**Class 333 RAM LAMB**

**Class 334 EWE**

**Class 335 GIMMER SHEARLING**

**Class 336 GIMMER LAMB**

### SPECIAL PRIZES

PLAQUE presented by **Mrs & the late Mr T Maxwell** is awarded for the best animal in the Jacob Sheep Classes.

ROSETTE presented by **The Jacob Sheep Society** is awarded for the Jacob Breed Champion

£25 Scotmin Nutrition Voucher presented by **Carrs Agriculture** is awarded to the Champion Animal.



# Dairy Farm Service & Supply Company

*For the north of England & south west Scotland*

**G D & M  
DUNGLINSON**

Milking, Cooling &  
Dairy Hygiene  
Specialists

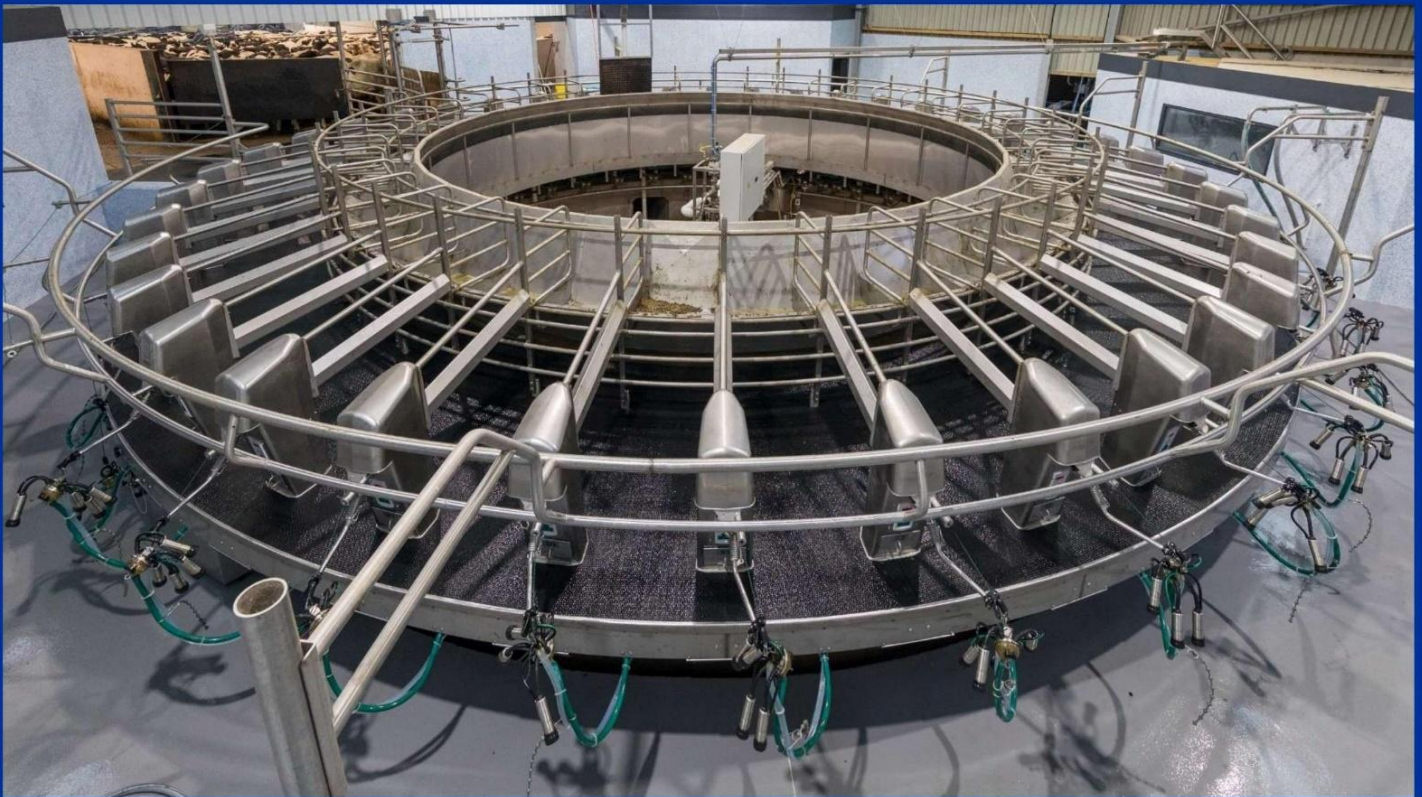

## We Provide:

- Full milking machine sales, installation & service
- Bulk milk tank sales, installation & service
- 24-hour breakdown service
- Farm supplies including dairy chemicals & sundries via our van delivery service direct to your door

## Our Farm Advisory Services include:

- Parlour service testing and mastitis control
- Parlour hygiene and bactoscan control
- Energy conservation for refrigerated bulk milk tanks & milking machines

**MUELLER**

**GEA**

GEA Farm Technologies

G. D. & M. Dunglinson Ltd  
Brunstock  
Carlisle  
Cumbria  
CA6 4QG

01228 524918  
sales@dunglinson.co.uk  
www.dunglinson.co.uk

 @GDMDunglinson

 @dunglinsons

## RYELAND

Judge: William Laurie

**Class 337 AGED RAM**

**Class 338 SHEARLING RAM**

**Class 339 RAM LAMB**

*kindly sponsored by Country Style Windows*

**Class 340 EWE**

**Class 341 GIMMER SHEARLING**

*kindly sponsored by Country Style Windows*

**Class 342 GIMMER LAMB**

*kindly sponsored by Country Style Windows*

**Class 343 GROUP ONE RAM AND TWO FEMALES**

*This is a qualifying Show for the Richard Wear Shearling Ram of the Year Competition. Points will be awarded to fully registered, prize winners in the Shearling ram class only. For details, please contact the RFBS office.*

### SPECIAL PRIZES

'Breed Champion and Reserve to receive trophies, sashes and rosettes. Points and prize cards will be awarded to the overall champion Ryeland, the winner of the Shearling ram class and the winner of the Shearling ewe class as this is a nominated show for the Percy Wear Memorial trophy, the Richard Wear Shearling Ram Perpetual award and the Shepherds Crook Award.

£30 PRIZE presented by **Country Style Windows** is awarded to the Champion Animal.

£20 PRIZE presented by **Country Style Windows** is awarded to the Reserve Champion Animal

## COLOURED RYELAND

Judge: Jamie Brownrigg

**Class 344 AGED RAM**

**Class 345 SHEARLING RAM**

**Class 346 RAM LAMB**

*kindly sponsored by David Fisher Motor Engineers*

**Class 347 EWE**

*kindly sponsored by Dodd & Co.*

**Class 348 GIMMER SHEARLING**

*kindly sponsored by David Fisher Motor Engineers*

**Class 349 GIMMER LAMB**

*kindly sponsored by David Fisher Motor Engineers*

**Class 350 GROUP one RAM and two FEMALES**

*Kindly sponsored by Browtop Cottage, Holiday Let*

### SPECIAL PRIZES

THE COLOURED RYELAND TROPHY awarded for the Champion Coloured Ryeland Sheep.

£30 PRIZE presented by **David Fisher Motor Engineer's** is awarded to the Champion Animal.

£20 PRIZE presented by **David Fisher Motor Engineer's** is awarded to the Reserve Champion Animal

---

# Lancaster

CHARTERED ACCOUNTANTS

---

Proud to support the  
Cumberland Show

N B Lancaster & Co  
6 Brunswick Street, Carlisle CA1 1PN

Tel: 01228525788  
Email: [info@nblancaster.co.uk](mailto:info@nblancaster.co.uk)



## ANY OTHER CONTINENTAL

(Sheep can be DEFRA MV Accredited or Non MV Accredited)

Judge: William Case

Class 351 AGED RAM

Class 352 SHEARLING RAM

Class 353 RAM LAMB

Class 354 EWE

Class 355 SHEARLING EWE

Class 356 EWE LAMB

Class 357 GROUP OF THREE

If sufficient numbers are entered for particular breeds, classes will be split into individual breeds.

All animals not to have been registered in any other classes.

### SPECIAL PRIZES

CHAMPION ROSETTE is awarded to the best sheep.

THE CUMBERLAND AGRICULTURAL SOCIETY CUP is awarded to the Champion Sheep.

£25 Scotmin Nutrition Voucher presented by Carrs Agriculture is awarded to the Champion Animal.

## SHETLAND

Judge: Barry Watson

*Kindly sponsored by On Path Energy*

Class 358 AGED RAM

Class 359 SHEARLING RAM

Class 360 RAM LAMB

Class 361 EWE

Class 362 GIMMER SHEARLING

Class 363 GIMMER LAMB

Class 364 GROUP THREE

optional on Show Day - Free Entry

### SPECIAL PRIZES

CHAMPION ROSETTE is awarded to the best Sheep.

THE FORSTERFIELD TROPHY is awarded to the Champion Shetland

£30 PRIZE presented by OnPath Energy is awarded to the Champion Animal.

£20 PRIZE presented by OnPath Energy is awarded to the Reserve Champion Animal

## KERRY HILL

Judge: Daryl Brown

Class 365 AGED & SHEARLING RAM

Class 366 RAM LAMB

Class 367 AGED EWE & GIMMER SHEARLING

Class 368 GIMMER LAMB

### SPECIAL PRIZES

CHAMPION ROSETTE is awarded to the best Sheep.

The How End Trophy is awarded to the Champion Kerry Hill

£30 PRIZE presented by How End Farms is awarded to the Champion Animal.

£20 PRIZE presented by How End Farms is awarded to the Reserve Champion Animal

# CRANSTONS

butcher + maker

## Supporting Cumbrian farmers since 1914

butchery + deli + food & drink  
from 100 Cumbrian producers



[cranstons.net](http://cranstons.net)

Food Halls at Penrith, Orton Grange,  
Carlisle and Brampton!

## RARE BREED SHEEP SECTION

Judge: Andrew Fisher

### PRIMITIVE BREED

(Includes: North Ronalsey, Castlemilk, Moorit, Boreray, Shetland, Hebridean, Manx Loughton & Soay)

Class 369 AGED AND SHEARLING RAM

Class 370 RAM LAMB

Class 371 AGED EWE & GIMMER SHEARLING

Class 372 GIMMER LAMB

### ANY OTHER NATIVE SHORTWOOL

(Includes: Devon, Close Wool, Dorset Down, Shropshire. Dorset Horn, Hampshire Down, Poll Dorset & Southdown)

Class 373 AGED AND SHEARLING RAM

Class 374 RAM LAMB

Class 375 AGED EWE & GIMMER SHEARLING

Class 376 GIMMER LAMB

### LONGWOOL

Class 377 AGED AND SHEARLING RAM

Class 378 RAM LAMB

Class 379 AGED EWE & GIMMER SHEARLING

Class 380 GIMMER LAMB

We reserve the right to amalgamate low entry classes

#### SPECIAL PRIZES

THE HERDWELL SUPREME CHAMPION TROPHY is awarded to the Overall Champion Animal in the Rare Breed Section  
CHAMPION ROSETTE is awarded to the best Sheep in each Rare Breed Sheep Section.  
£25 Scotmin Nutrition Voucher presented by Carrs Agriculture is awarded to the Champion Animal.

## DUTCH SPOTTED

**Dutch Spotted Sheep Society North of England & The Borders Regional Show**

(Sheep can be DEFRA MV Accredited or Non MV Accredited)

Judge: Derek Steen

Class 385 AGED RAM

*kindly sponsored by Alltech*

Class 386 SHEARLING RAM

Class 387 LAMB RAM

**MALE CHAMPIONSHIP** - *kindly sponsored by Murtle's Dutch Spotted*

1st & 2nd classes 385 to 387

Class 388 EWE

Class 389 GIMMER SHEARLING

Class 390 GIMMER LAMB

**FEMALE CHAMPIONSHIP** - *kindly sponsored by Aspatria Farmers*

1st & 2nd classes 388 to 390

Class 391 GROUP TO CONSIST OF ONE RAM AND TWO FEMALES

*kindly sponsored by AFJ Sim Contracting*

#### SPECIAL PRIZES

CHAMPION ROSETTE is awarded to the best sheep.

Dutch Spotted Society Trophy to be awarded to Overall Champion.

Dutch Spotted Society Rosettes to be awarded to Male Champion and Reserve, Female Champion and Reserve and Overall Champion and Reserve.

Young Handlers Trophy to be awarded to the Best Young Handler.

Dutch Spotted Society Rosette to be awarded to the Best Young Handler

£30 PRIZE presented by Ulverston Auction Mart is awarded to the Champion Animal.

£20 PRIZE presented by Ulverston Auction Mart is awarded to the Reserve Champion Animal



# GRANTS

— SAUSAGE Co. —

**FAMILY & CATERING BUTCHERS**

**Specialist in over  
100 flavours  
of Sausage**

**HÖZ Roast** HIRE

**Competitive Prices - Prices Reflect on the size of the event & the numbers catered for. Hire includes:**

Pig, Machine Hire, Staffing, Insurance, Gas, Bread Buns, Apple & Stuffing

**tel: 07856 271 964**

**[www.grantsbutchers.co.uk](http://www.grantsbutchers.co.uk)**

**[www.facebook.com/grantsbutchersltd](http://www.facebook.com/grantsbutchersltd)**

head office: Eastwoods farm Eastwood Villas, Prudhoe,  
Northumberland, NE42 5NQ

## BLUE TEXEL

*(All sheep to be DEFRA MV Accredited)*

Judge: Oliver Chapman

Class 392 AGED RAM

Class 393 SHEARLING RAM

Class 394 LAMB RAM

Class 395 EWE

Class 396 GIMMER SHEARLING

Class 397 GIMMER LAMB

Class 398 GROUP TO CONSIST OF ONE RAM AND TWO FEMALES

### SPECIAL PRIZES

CHAMPION ROSETTE is awarded to the best sheep.

£25 Scotmin Nutrition Voucher presented by Agriculture is awarded to the Champion Animal.

## BRITISH BERRICHON

*(All sheep to be DEFRA MV Accredited)*

Judge: Oliver Chapman

Class 399 AGED RAM

Class 400 SHEARLING RAM

Class 401 LAMB RAM

Class 402 EWE

Class 403 GIMMER SHEARLING

Class 404 GIMMER LAMB

Class 405 GROUP TO CONSIST OF ONE RAM AND TWO FEMALES

### SPECIAL RIZES

CHAMPION ROSETTE is awarded to the best sheep.

## VALAIS BLACKNOSE

Judge: Susan Mullen

*(Non MV Accredited)*

Class 406 AGED RAM

Class 407 SHEARLING RAM

Class 408 LAMB RAM

Class 409 AGED EWE

Class 410 GIMMER SHEARLING

Class 411 GIMMER LAMB

Class 412 GROUP TO CONSIST OF ONE RAM AND TWO FEMALES

### SPECIAL PRIZES

CHAMPION ROSETTE is awarded to the best sheep.





# A cut above the rest

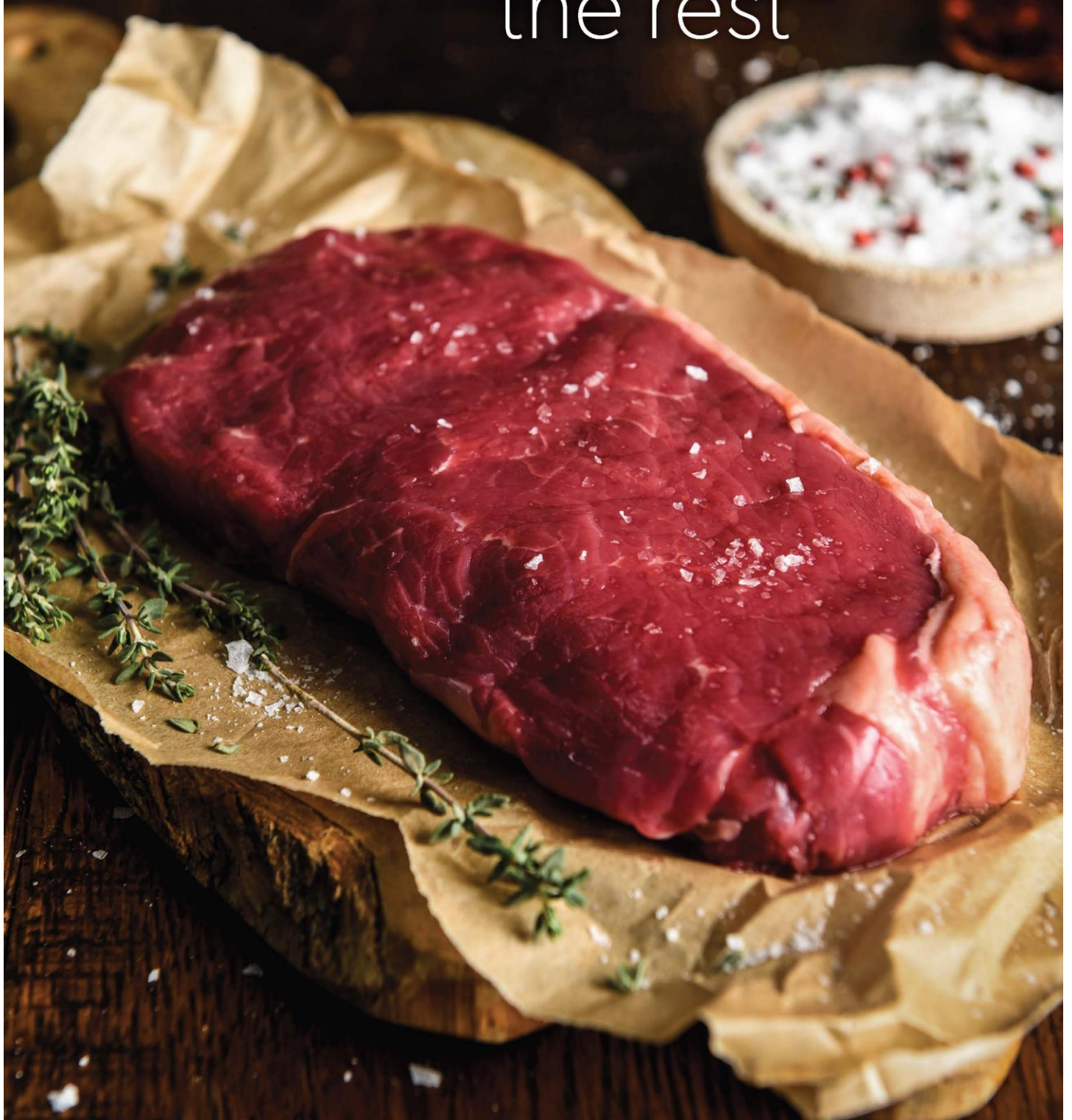

Fresh meat | Fish | Frozen produce | Fruit & veg | Groceries

Pioneer Foodservice | Montgomery Way, Rosehill Estate, Carlisle, CA1 2RW  
01228 403410 | [www.pioneerfoodservice.co.uk](http://www.pioneerfoodservice.co.uk)



## CUMBRIA HANDLER OF THE YEAR

*Qualifiers at various local Shows.  
Winner in each age group will go forward to the Championship.  
Championship Final to be held at Hesketh Newmarket Show 2025.*

Further information from Ms Amy Wilson 07881 272 440

*Any breed of sheep, male or female, accredited or non-accredited.*

**Entry Fee: FREE**

**Prize Money:** 1<sup>st</sup> £15.00 - 2<sup>nd</sup> £10.00 - 3<sup>rd</sup> £7.00 - 4<sup>th</sup> £3.00

Judging commences after main sheep classes.

Judge: The Red Shepherdess

*Kindly Sponsored by J Stobart & Sons Ltd*

**Class 413 HANDLER TO BE 10 YEARS AND UNDER**

**Class 414 HANDLER TO BE BETWEEN 11 AND 16 YEARS**

Winner not eligible for Interbreed Sheep Championship

### SPECIAL PRIZES

THE BIBBY AGRICULTURAL CUP awarded to Junior Young Handler Champion

THE NICHOLSON CUP awarded to Senior Young Handler Champion

## INTERBREED SHEEP CHAMPIONSHIP

*To be judged by all Sheep Section Judges.*

### SPECIAL PRIZES

THE WIGGONBY CUP is awarded to the Interbreed Sheep Champion.

£50 PRIZE presented by Harrison and Hetherington Ltd is awarded to the Interbreed Sheep Champion.

For all your agricultural fuel needs, you can trust...

# Allan Stobart Fuels



Supplying fuels and lubricants to homes and businesses across Cumbria, southern Scotland and Northumbria

scan our QR code for more information

For competitive prices & prompt deliveries call our friendly team on:  
**016974 76575** [www.allanstobart.co.uk](http://www.allanstobart.co.uk)

 agent & supplier

