

THE CUMBERLAND SHOW

Saturday 7th June 2025



Agricultural and Home Industries

SCHEDULE



www.cumberlandshow.co.uk

PROUD TO BE MAINLINE SPONSORS OF THE CUMBERLAND SHOW



STEP INTO A NEW CAREER TODAY

We have a wide range of positions available across
our machinery, sales and operations departments

SCAN ME



**CARR'S
BILLINGTON**



FEEDS • MACHINERY & EQUIPMENT
AGRICULTURAL & RURAL SUPPLIES • FUELS

carrs-billington.com/joinourteam

CUMBERLAND SHOW

brought to you in association with

**CARR'S
BILLINGTON**



David Allen



RICKERBY





Cumberland Show

Saturday 7th June 2025

The Show Field, Warwick on Eden, Carlisle, CA4 8PE

President:	Mr Tom & Mrs Pat Faulder
Chairman:	Mrs Janet Court & Mr Matthew Bowker
Vice Chairman:	TBC
Treasurer:	Mr Robert Wharton
Show Secretary:	Miss Caroline Scott
Operations & Development Secretary:	Mrs Gillian Potts
Horse Secretary:	Mrs Claire Pattinson & Mrs Jenni Wharton
Home Industries Chairman	Mrs Karen Sisson
Home Industries Secretary:	Mrs Megan Armstrong

ENTRIES

Close 16 MAY 2025

****ONLINE ENTRIES ONLY****

www.cumberlandshow.co.uk/content/competitors

See Page 17 for more details

Heavy Horses & Light Horses (page 18)

Horse Secretary: Claire Pattinson & Jenni Wharton

T: 07721 020463 E: horsesecretary@cumberlandshow.co.uk

Livestock (page 46) & Vintage Vehicles (page 66)

Show Secretary: Caroline Scott

T: 07824 335315 E: secretary@cumberlandshow.co.uk

Home Industries & School Competition (page 71)

Home Industries Secretary: Megan Armstrong

T: 07597 287445 E: homeindustries@cumberlandshow.co.uk

Other Sections

Fun Dog Show:	Page 68
Cumberland & Westmorland Wrestling:	Page 68
Crop Competition:	Page 69

David Allen

Agriculture

Specialist Agricultural Accountants and Tax Advisers

Growing our rural economy together

- Agricultural Accounts
- Accounting and Audits
- Growth and Diversification Advice
- Succession and Inheritance
Tax Planning
- Bookkeeping and Software Support
- Budget and Cashflow
- Business Advice
- Value Added Tax

Farming can be complex, unique and specialised, so working with an accountant who really understands your business is essential.



01228 711888 | mail@david-allen.co.uk | david-allen.co.uk

Carlisle | Dalston | Dumfries | Penrith | Workington

PROVISIONAL TIMETABLE

- 08.00 Horse Judging - (Main ring will be split Ridden Hunters to be followed by Heavy Horse Judging & Championship and Coloured Horses and Ponies by Traditional Gypsy Cobs.)
- 09.30 Cattle Judging starting with the Young Handers Section (Cattle Rings)
Vintage Vehicle Judging (Vintage Section)
kindly sponsored by M & J Cowen Farms Ltd
- 10.00 Sheep Judging (Sheep Section)
Fun Dog Show Entries Taken
- 12:00 Fun Dog Show (Dog Ring)
- 13:00 Countryside Act (Main Ring)
- 13.30 Flyin Ryan Motorcycle Stunt Show (Main Ring)
kindly sponsored by David Allen Accountants
C&W Wrestling (Wrestling Ring)
kindly sponsored by G D & M Dunlinson Ltd and Dodd & Co.
- 14:00 Countryside Act (Main Ring)
- 14.30 Parade of Champions (Main Ring)
kindly sponsored by Harrison & Hetherington
- 14.45 Champion of Champions & Presentation of Trophies (Main Ring)
kindly sponsored by Armstrong Watson
- 15.15 Vintage Vehicle Display (Main Ring)
kindly sponsored by M & J Cowen Farms Ltd
- 15.30 Flyin Ryan Motorcycle Stunt Show (Main Ring)
kindly sponsored by David Allen Accountants
- 16.00 Countryside Act (Main Ring)

Demonstrations throughout the day in the

Countryside Ring

kindly sponsored by Drainwise (Civils) Ltd

&

The Cumberland Kitchen

Food & Beverage Demonstration Area



Drainwise

Your Friendly Local Suppliers of Drainage Coil, Twinwall, Waterpipe, Troughs, Tanks, Treatment Plants, Guttering, Channel Drain, Geotextiles & Much More



 **Wigton 016973 25605**  **Carlisle 01228 584 141**

 **Kirkpatrick Fleming 01461 380 259**

 **sales@drainwiseltd.co.uk**

First Class Service  ***Speedy Delivery***  ***Competitive Price*** 

SPONSORS 2025

The Society gratefully acknowledges support of the following Sponsors

Carr's Billington

GD & M Dunlinson Ltd
Cumberland Council
LOCALiQ
Armstrong Watson LLP
Pioneer Foodservice
Lloyd Motor Group
OnPath Energy Ltd

AJ Rickerby Contracting & Rickerby Landscape Solutions

Allan Stobart Lubricants & Fuels

Atlas Concrete Ltd

Border & Lakeland Holstein Club

Border Charolais Club

Capontree Ltd

Carlisle Vets4Pets Ltd

Carrock Meats of Dalston

Carrs Group plc

Cartmel Shepherd

Country Style Windows

Cranstons Butchers Ltd

DA Harrison

David Fisher Motor Engineer's

Davidsons Animal Feeds

Eden Dental Practice

Fletchers Marquees

Gillian Blamire

Grants Family Butchers

How End Farms

J Stobart & Sons

John Watt & Son

KL Templeton Agricultural Secretary

Laal Field Holiday Cottage

Lakes Jersey Club

Lely Center Longtown Ltd

David Allen
H & H Group
Dodd & Co
Rickerby Ltd
Lloyd Ltd
Drainwise (Civils) Ltd

Limousin Breed Society - North West Branch

Little & Mitchell Chartered Accountants

Mercedes- Benz Carlisle

Miniham McAlister Ltd

M & J Cowen Farms Ltd

Mr Ernest Wilson

NB Lancaster & Co

NFU Mutual, Carlisle

Northern Counties of England Branch, Suffolk

Sheep Society

Norton Rosettes

NWF Agriculture

Paragon Veterinary Group

Pie Demand

PJ Tractor Parts

Quattro Products Ltd

Rowley Mile Equine

R&J Mulholland & Son Butchers

Solway Equine Vets

Solway & Tyne Texel Breeders Society

Steven Wilson Butchers

Tarff Valley Ltd

Todds of Kendal

Wm Armstrong (Longtown) Ltd

Walby Farm Park

If you are interested in becoming a supporter of the Cumberland Show through sponsorship, please contact the Show Secretary.

Outdoor Trade Stands, Shop @ The Show Marquee, Craft Marquee & Food Hall Applications

Closing Date: 25th April 2025

For more Information contact the Show Secretary

secretary@cumberlandshow.co.uk or 07824 335315



OnPath Energy partners with landowners, sharing our expertise and renewable energy solutions to help maximise the long-term value from your land. OnPath Energy is owned by Brookfield and operates within the world's largest net zero transition fund. If you're looking to generate more income from your land while playing a pivotal role in the renewable energy transition, get in touch with our team.



12

We own and operate 12 wind farms across the UK



252MW

Strong track record: Combined installed generation capacity of 252 MW, planning permission for 568MW with a pipeline of 3GW



£M

We fund the projects, meaning no expense to the landowner

Partner with us...

T: +44 330 335 8010

W: onpathenergy.com/landowners

E: hello@onpathenergy.com



CUMBERLAND SHOW

AGRICULTURAL SECTION

CHAMPION OF CHAMPIONS Diamond Jubilee Cup

Prize £100

Overall Champion in the Horse, Cattle, Sheep Exhibits

Sponsored by Armstrong Watson



ELIGIBLE ENTRANTS ARE THE CHAMPION ANIMALS IN:

Heavy Horse winner of the David Allen Trophy

Light Horse winner of the Margaret Ogden Sash

Dairy

Beef

Sheep



The Overall Champion will receive a Rosette and Sash

Judge: Mr John Peile

Show Tickets

Advance Tickets

On sale from 1 March until 2 June 2025

see www.cumberlandshow.co.uk/content/tickets for further details

Adult: £15.00 Child (11 - 16 years): £5.00

Gate Tickets

Adult: £18.00 Child: (11 - 16 years): £7.00

Family: £45.00

(2 adults & 3 children - 11 to 16 years)

FREE Entry: Under 11's

Become a Member of the Society

Annual Membership - £30.00 per person

Life Membership - £275.00 per person

www.cumberlandshow.co.uk/content/members



Specialist Farming Accountants

Helping *ewe* get the
best from your business
and the most from your
money!

Carlisle 01228 530913
Penrith 01768 864466
doddaccountants.co.uk

dodd&co
Chartered Accountants,
Business & Financial Advisers

CUMBERLAND SHOW AGRICULTURAL SECTION

RULES & REGULATIONS

MEMBERSHIP

1. Membership shall be open to applicants on the following terms; Minimum Annual Subscription £30, Annual Subscriptions to be payable on the 1st day of April, yearly Members and others may become Life Members of the Association. No Member is entitled to vote at a General or Special Meeting of the Association unless he or she has been a Member for fourteen days prior to such General or Special Meeting.

POWERS OF THE COUNCIL

2. The Council shall have the power of settling the Prizes to be given at the annual or other Exhibition, fixing the place of such Exhibitions, filling up vacancies in the Council of Officers of the Society, defining their Duties, appointing Stewards of Departments, making or altering Bye-laws and settling all other matters in connection with the management of the Society.

JUDGES

3. The Council shall appoint a sufficient number of duly qualified non-exhibitors to act as judges of Stock, implements, etc., whose reasonable expenses shall be paid by the Society.

STOCK

4. All animals exhibited must be bona-fide property of the Exhibitor, and must have been the property of the exhibitor, and in the exhibitor's possession on 14th May 2025 except when otherwise specified.

PROTESTS

5. All protests must be made in writing accompanied by a deposit of fifty pounds and handed to the Secretary not later than seven days after the Show except in the case provided for in the Premium list. When an animal is protested against or when the Council shall require him to do so the Owner shall prove correctness of the entry, or forfeit the prize awarded to him. In the event of the protest being unsustainable and considered frivolous the above deposit shall be forfeited to the funds of the Society.

ACCEPTED PROCEEDINGS IN THE CASE OF PROTEST

6. In all cases of protest, the parties shall be summoned to attend together at a meeting of the Council, called to adjudicate upon the matter, and unless the party protested against can clearly show that the award has been made in accordance with the Rules and Bye-laws of the Society, the decision of the judges will be confirmed. Should either party refuse or neglect to attend such Meeting when summoned, without explanation the dispute may be decided in his or her absence.

DECISION OF THE COUNCIL

7. The decision of the Council upon the foregoing and all other mistakes or disputes shall be final.

VIOLATION OF RULE

8. If it is proved to the satisfaction of the Council that any Exhibitor has attempted to impose upon the Society by means of a false certificate or any other misrepresentation, or has wilfully or knowingly violated any of the Rules of the Society, he shall forfeit the prize or prizes to which he may be entitled and shall be prohibited from exhibiting in future at the discretion of the Council; and if a Member, may be expelled from the Society.

ENTRIES SECTION

9. All entries of Stock and Implements, shall be made on-line [Competitors | Cumberland Show](#), a printed form can be obtained from the Secretary, and must be sent with all charges on or before the prescribed date. Entries will not be registered until fees are paid. A competitor may show more than one lot in any class. Any Exhibitor gaining a prize contrary to Special Rules and Bye-laws of the Society, or not complying with the requirements as stated in the premium list shall forfeit the prize.

LATE ENTRIES WILL NOT BE ACCEPTED

DESCRIPTION OF EVENTS

10. All entries of Stock must properly specify the full description of each animal by registration number, age, name and pedigree where requested.
11. The charges of exhibits shall be as stated in the Premium List.
12. Exhibitor and animal details will be included in the Show catalogue as entered.

EXHIBITORS' TICKETS, ETC

13. Exhibitors will be sent wristband passes according to animals entered. "Horse Number Cards" will be sent to exhibitors and such cards must be worn by rider/handler. Cattle and sheep numbers will be obtained from stewards. Corresponding numbers will be placed on stands which they are to occupy.

TIME

14. All animals to be in their respective stalls by the time stated on the Premium List on the morning of the Show and must remain until after the Parade. **No animal or article shall be moved from the place assigned to it during the Show, under a Penalty of £20 for breach of this Bye-law, without the sanction of the Chairman of the Show Ground Committee or the Secretary** except horses to be shown mounted, for which the exercise ring will be provided, all implements must be on the Show Ground not later than 8.00 am on the morning of the Show.

STOCK

15. Stock exhibited must not be distinguished, either in the Show Yard or Ring by the name of the breeder or owner, or any prize card (until after the prizes are awarded) except by the "Head Ticket" or number given in the Catalogue. All bulls above one year old must be secured and led by a ring with a chain or rope attached, or they will not be admitted to the Yard, and Exhibitors must lead their foals in the Ring when shown with dam. No animal may come before the same judge twice except when shown for a Group, Special, Championship Prize or in the Horse section. Only First and Second Prize winners are eligible for Championship Prizes.

STEWARDS

16. The Stewards of Departments are authorised to enforce all the regulations and conditions of the Prize Sheet as soon as the Judges in each case have their award, the Prize Exhibits shall be distinguished as the winners by the different coloured rosettes. The Stewards shall report to the Secretary the names of all persons who shall have failed to exhibit any of their stock entered for the Show or having infringed or failed to comply with any of the regulations or conditions, or have been guilty of any malpractice in regard to the Show, and shall have power to disqualify any animal which does not comply with the conditions of entry.
17. No steward shall officiate in a ring in which he is an exhibitor without the special consent of the Livestock Committee.

INSTRUCTION TO JUDGES

18. All Exhibitors and persons admitted into the Show yard shall be subject to the rules, orders and regulations of the Council. Servants in charge of Stock will be under the orders of the Stewards, and all persons in charge of animals must be in attendance at least one hour before the time appointed for exhibiting the animals in the Show ring and on parade. Owners of animals exhibited will be held responsible for the behaviour of their servants and for the consequences of any misconduct of such.

PARADE

19. A general parade of such animals and exhibits as decided by the Show Yard Officials shall be held during the afternoon of the Show. The Exhibitor of any animal or Exhibit absent from the Parade without permission will be fined £20 and in the case of a prize animal the premium awarded shall be forfeited to the Society.

LIABILITY

20. The Society will not be responsible for the loss or damage which any person, animal, dairy produce, implements, or other articles may sustain at the Show or in transit, nor for any charge for freight, carriage or delivery. **Responsibility for insurance of animals and associated public liability lie with the owner and exhibitor. This is a condition of entry**

GENERAL DATA PROTECTION REGULATION (GDPR)

21. By signing the entry form, exhibitors accept that we will share their data, if necessary, with the bodies and breed societies listed below (and any other society not listed below that the Show has an affiliation to. Data will be published in our Show Programme, be on the Society's website and social media, and given to the local press with regards to the Show's results. Exhibitors do have the right to withdraw consent of this at any time by contacting the Show Secretary, secretary@cumberlandshow.co.uk or 07824 335315.

Horse Breeds Societies

British Connemara Pony Society
Northern Counties Pony Association
Dartmoor Pony Society
Exmoor Pony Society
Fell Pony Society
Highland Pony Society
New Forest Pony & Cattle Society
Welsh Pony & Cob Society
Coloured Horse & Pony Society (UK)
Retraining of Racehorses (RoR)
Horse & Country Racehorses

BSHA
Dales Pony Society
Clydesdale Horse Society
Shetland Pony Stud Book Society
Arab Horse Society
Concours d'Elegance of Great Britain
Donkey Breed Society
British Show Pony Society
Traditional Gypsy Cob Association
Veteran Horse Society

Cattle Breed Societies

Holstein UK
Ayrshire Cattle Society
Jersey Cattle Society of the United Kingdom
The British Charolais Cattle Society

British Limousin Cattle Society
The British Blonde Society
British Blue Cattle Society
The Dexter Cattle Society

Sheep Breed Societies

Suffolk Sheep Society
Texel Sheep Society
Beltex Sheep Society
Zwartbles Sheep Association

The Jacob Sheep Society
Ryeland Flock Book Society
The Shetland Sheep Society
Kerry Hill Flock Book Society
Dutch Spotted Sheep UK

JOIN US & BECOME A MEMBER OF CUMBERLAND AGRICULTURAL SOCIETY

As a member you will receive:

***A Members Badge allowing admission to the Cumberland Show
Exclusive access to the Members ringside marquee and garden terrace with
premiere view***

Forward parking in Members car park

Complimentary Tea & Coffee kindly provided by John Watt & Son

A Members Bar

An Annual Newsletter

Annual Membership - £30.00 per person Life Membership - £275.00 per person

www.cumberlandshow.co.uk/content/members

 **RICKERBY**

RICKERBY'S ARE
PLEASED TO SUPPORT
THE CUMBERLAND SHOW

Your local Sales Contacts:

Carlisle and West Cumbria:

Paul Douglas 07774 248880

Penrith and Cockermouth:

Michael Hunter 07774 259840

SW Scotland and North Carlisle

Jacob Holland 07774 259838

 **RICKERBY**

www.rickerby.net



SAFETY AT THE CUMBERLAND SHOW

IMPORTANT NOTICE FOR ALL LIVESTOCK EXHIBITORS

The Society intends to provide a safe and healthy Show for all concerned and requires that Livestock Exhibitors fully comply with their responsibilities.

Compliance with the Rules of the Society, H.S.E. Guidelines, Codes of Practice and Guidance Notes is a requirement.

In Addition:

1. Exhibitors must use the segregated areas for livestock movement, loading and unloading where provided and when requested to do so. Exercising must not take place within any public areas.
2. Compliance with HSE Guidance Note AIS35 Safe Handling of Bulls is required.
3. Children must not be allowed to have control of large or fractious animals and all animals must be kept under the control of a capable and experienced person or persons.
4. All Sheep must be provided with adequate shelter in the case of adverse weather, (Exhibitors to provide their own) - Any exhibitor who fails to do so may be charged
5. All portable generators, power equipment and cables must be protected by a) self-earthing devices or a minimum 2 metre earthing rod and b) Residual Current Devices (RDC) set at no more than 30 MA sensitivity. All cables and sockets must be adequately glanded for use.
6. The Society reserves the right to insist on immediate removal from the Showfield of any animal threatening the safety of any person or property.

MAJOR EMERGENCY

In the unlikely event of a major incident, return to your animals and listen carefully to any announcements being made.

Show Tickets

Advance Tickets

On sale from 1 March until 2 June 2025

see www.cumberlandshow.co.uk/content/tickets for further details

Adult: £15.00 Child (11 - 16 years): £5.00

Gate Tickets

Adult: £18.00 Child: (11 - 16 years): £7.00

Family: £45.00

(2 adults & 3 children - 11 to 16 years)

FREE Entry: Under 11's

HOW TO SUBMIT YOUR ENTRIES ONLINE

Go to <https://www.cumberlandshow.co.uk/content/competitors>

- This is where you will find the Schedule to download.
- Click on 'ENTER HERE' to take you to the Showing Scene Website to submit your entries.

Or alternatively go direct to <https://showingscene.com/events/cumberland-agricultural-show-jun-2025-1>

1. Create a User Account with Showing Scene:
 - a. A window will pop up asking for you login details. If you already have an account, please enter them, and click login. If you need to create an account, please click Register at the top of the window.
 - b. The window will now expand and show you more fields. Please fill out the form and then select 'Register' at the bottom.
2. Click on Dashboard:
 - a. Now click My Details - Fill in your Name, Address, etc
 - b. If you are showing Livestock or Horses, click Animals
 - c. Click Add New Animal
 - d. Click on either Horse Cattle or Sheep
 - e. Fill in information regarding each animal you intend to enter
3. To Enter Classes:
 - a. Click on Events, scroll down to find Cumberland Show and click on View Show.
 - b. Click on the Section you would like to Enter.
 - c. Click Enter Now.
 - d. Scroll down to find the Class(es) you wish to enter or use the search bar at the top to find your Class(es)
 - e. Press Enter Class button and fill in the relevant details.
 - f. Click Add to Cart
 - g. If you are entering more than one class click, Make Another Entry
 - h. Once you have made your entries click on View Cart.
4. Check your Cart:
 - a. Check that you have entered the correct classes.
 - b. Click Checkout
 - c. Click Continue to Payment
 - d. Insert Card Details
 - e. Click Pay
5. You will be sent a confirmation Email with Class details and Competitor Numbers. You can also check these in Showing Scene by Clicking on Dashboard and then Clicking on Orders and Enquiries.

Any Queries please contact the Relevant Secretary:

Heavy Horses & Light Horses

Horse Secretary: Claire Pattinson

T: 07721 020463 E: horsesecretary@cumberlandshow.co.uk

Livestock & Vintage Vehicles

Show Secretary: Caroline Scott

T: 07824 335315 E: secretary@cumberlandshow.co.uk

THE UK'S LEADING LIVESTOCK MARKETING COMPANY

- SEVEN SALE CENTRES
- PEDIGREE & COMMERCIAL LIVESTOCK
- OFFICIAL SOCIETY SALES OF BEEF, DAIRY & SHEEP
- TRACTORS, MACHINERY & COMMERCIAL VEHICLES
- SPECIALIST LIVESTOCK SALES & EVENTS
- PROFESSIONAL VALUATIONS
- ONLINE INTERNET BIDDING



*Operating Marts at Borderway, Carlisle, Kirkby Stephen, Lazonby, Lockerbie,
Middleton in Teesdale, St Boswells and Wooler*

01228 406200

harrisonandhetherington.co.uk

BORDERWAY MART, CARLISLE, CUMBRIA CA1 2RS



PROVISIONAL LIGHT HORSE TIMETABLE

The Committee reserve the right to amend this timetable if necessary.

Please check the show website & Facebook page prior to the show for the confirmed timetable.

IT IS THE RESPONSIBILITY OF THE COMPETITOR TO CHECK THE WEBSITE. Timetable will be available on Cumberland Show Equine Section Facebook page and Show website at the latest by **5th June 2025**.

On Show Day any amendments will be made over the loudspeaker system. It is the competitors' responsibility to ensure they are available for their classes. Rings will not be held for competitors in another ring.

MAIN SHOW RING SPLIT INTO TWO RINGS	
Ring A 8.00 am Ridden Hunters Not before 10.30 am Heavy Horse In Hand	Ring B 8.00 am CHAPS Coloured TGCA
EQUINE SECTION	
RING 3 8.00 am Arabs Breeding In Hand Concours d'Elegance RING 4 8.00am Former Racehorses LIHS BSHA Rising Star Ridden Heavy Horse Cob, Riding Horse, Sport Horse RING 5 8.00am M&M In Hand M&M Ridden Donkeys Veteran	RING 6 8.00am Fell Ponies Shetlands BSPS Classes WORKERS RING 8.00am LIHS BSHA Workers (2 classes) BSPS Workers Mini Workers Unaffiliated Working Hunter RING TBC pm Best Ridden Horse in Cumberland Best Ridden Pony in Cumberland In Hand, Ridden & Worker Supremes followed by Overall Supreme Horse or Pony

JOIN US & BECOME A MEMBER OF CUMBERLAND AGRICULTURAL SOCIETY

As a member you will receive:

*A Members Badge allowing admission to the Cumberland Show
Exclusive access to the Members ringside marquee and garden terrace with
premiere view*

Forward parking in Members car park

Complimentary Tea & Coffee kindly provided by John Watt & Son

A Members Bar

An Annual Newsletter

Annual Membership - £30.00 per person Life Membership - £275.00 per person

www.cumberlandshow.co.uk/content/members

EQUINE SECTION

INTRODUCTION AND GUIDELINES FOR COMPETITORS

Entry 2025 - Wristband passes. Two wristbands will be allocated to the first horse, one for each subsequent horse up to a maximum of four wristbands. Wristbands must be worn on entry to the Showground. Anybody without a wristband will be charged for entry.

Parking - All light Horses and working hunter competitors must park as directed by official parking attendants. To gain access to the show rings all competitors must use the horse walkways provided.

Start Times - Start Times - Please note that there may be some traffic congestion leading up to and on the show field, therefore please allow plenty of time to arrive and prepare for your class. A timetable with start times/or not before times will be available no later than 24 hours before show day on the show website and published on social media. Under no circumstances will judging be delayed due to either the late arrival of competitors or to accommodate a competitor in another ring. **Exhibits will not be allowed into the show ring once the command for trot has been given (ridden classes) or judging has commenced (In hand classes).**

Competitor Numbers - Will be issued in advance of the show. Please ensure you are wearing the correct number for each of your classes as detailed in the catalogue. Failure to do so could jeopardise your qualification.

Insufficient entries - The Committee reserve the right to amalgamate or split classes if necessary.

Prize Money - The society awards prize money 1st £20; 2nd £10; 3rd £5 unless otherwise stated. Where classes have 3 or less catalogued animals entered only first prize money will be awarded in those classes.

Supreme In hand, Supreme Ridden Light Horse Championship & Supreme working hunter champion - To be judged at the end of the Light Horses Classes. The Society offers £75 to the champion and £25 to the reserve. The three champions will then be judged for the overall Light Horse Championship.

RESPONSIBILITY FOR INSURANCE OF ANIMALS AND ASSOCIATED PUBLIC LIABILITY LIE WITH THE OWNER AND EXHIBITOR. THIS IS A CONDITION OF ENTRY

Cumberland Agricultural Society Champion of Champions - The Champion Heavy Horse, the winner of the David Allen trophy and the winner of the Margaret Ogden Sash will be eligible to compete in the Cumberland Agricultural Society Champion of Champions competition in the Main Show Ring.

The Showing Council Code of Practice for the Welfare of Equines - The Cumberland Agricultural Society adhere to the Code of Practice as set out by The Showing Council regarding the Welfare of Equines at Events.

Equine Influenza - In keeping with current Showing Council guidelines, The Cumberland Show Equine Influenza policy is as follows: Equine Influenza and Tetanus vaccinations are a compulsory requirement for all horses attending the Cumberland County Show. The requirement for the first 3 vaccinations is as follows: the first 2 vaccinations 21 - 92 days apart, a third booster between 150-215 days, and an annual booster vaccination within 365 days thereafter. No horse should enter competitions within 7 days of an EI vaccination. Foals should commence vaccinations at 6 months old. This Rule may be subject to change from guidance from the FEI/BEF and any changes will be notified via the Showing Council and ASAO websites.

Trimming Of Whiskers - please be aware of individual society guidelines - for the avoidance of doubt within the unaffiliated classes the Cumberland Agricultural Society follow the showing society guidelines which state Sensory hairs are the hard hairs located on the horse's muzzle and around the eyes, also known as 'whiskers' that are used for sensation. It is recommended that horses should not have whiskers trimmed or removed (other than for veterinary purposes or with a vet's certificate). Mares and Foals should present with no evidence of whiskers or sensory hairs removed.

ALL EQUINE EXHIBITORS PLEASE NOTE NO EARRINGS, PIERCINGS OR VISIBLE JEWELLERY WILL BE ALLOWED

The Cumberland Show is currently affiliated to the following societies which may affect more than one section and competitors entering this show whether they be members or not of the society agree to abide by the rules of those societies:

BRITISH SHOW PONY SOCIETY (BSPS) - Affiliation No TBC

Entries in these classes are open to all. The following classes are affiliated to the BSPS - 35 - 42 (WHP)

This show is affiliated to the British Show Pony Society (BSPS) and all persons entering, competing, showing or otherwise taking part in BSPS classes, whether or not members of the BSPS are subject to the rules of the BSPS including the disciplinary procedures, and shall be deemed to have consented to the jurisdiction of the BSPS.

LONDON INTERNATIONAL HORSE SHOW QUALIFYING CLASSES

BSHA RISING STAR AMATEUR RULES FOR 2025

Open to members and pre-registered non-members, 15 yrs and over, eligible under Rising Star Amateur rules.

Please note: Rising Star Amateur Rules 2025 are separate from BSHA Amateur rules. Please see the separate Rising Star

Rulebook in the Rising Star section available on the BSHA website. <https://britishshowhorse.org/bsha-rising-stars-series/>
If you are in any doubt regarding your Rising Star Amateur status, please contact the BSHA Office directly, to have your status confirmed.

QUALIFIERS FOR FINALS AT LONDON INTERNATIONAL HORSE SHOW

Coloured Horse & Pony Society (CHAPS) UK - Affiliation -25-094

This show is affiliated to The Coloured Horse & Pony Society (UK). Affiliation No -TBC. Both owner and the rider/exhibitor need not be a member of CHAPS (UK) nor must the horse or pony be registered with CHAPS (UK) to compete. However in order to Qualify both Owner and Rider/Exhibitor need to be a current showing member and present their valid Qualifier card IN THE RING for signing by the judge. Members to apply in writing to CHAPS (UK) for appropriate qualifier card. The CHAPS (UK) Championship Show will be held on 14th to 16th August 2025. The following classes are CHAPS (UK) Qualifiers (Classes). (CHAPS registered animals in classes, Sport Horse class and in the Veteran section classes may also qualify. For full rulings and information on competition/qualification, please refer to the CHAPS (UK) Members 'Handbook; or visit www.chapsuk.com for rulings. Only 'coloured' horses & ponies (as defined in the current CHAPS UK members ' handbook) may compete these classes.

All stallions, 4 years old and over entering these classes must be graded with CHAPS (UK). All stallions must wear Stallion ID Discs in the ring without exception.

Northern Counties Ponies Association (NCPA) - Affiliation No 254/25

This show is affiliated to the Northern Counties Pony of the Year Show September 2025 to be held at Warren Farm EC, Formby L37 0AN on the 14th September 2025. 1st & 2nd prize winners in appropriate classes will qualify. The Supreme and Reserve In Hand & Ridden Champions will qualify for the NCPA GOLDEN SUPREMES.

National Pony Society (NPS) - Affiliation No 312503

This show is affiliated to the NPS - entrants do not need to be members of the NPS to compete. The following classes are affiliated to NPS (Part bred Arab) (Shetland Ponies), (Fell Ponies), (IH and Ridden M & M's), and , and (Show Ponies and Show Hunter Ponies).

NPS Qualifying Rounds: These classes are judged under the Rules of the NPS. Ponies must be registered in any of the British Riding Pony studbook sections or the Ridden Register; the GSB; the AHSB; the AASB, or registered in the main body of their respective M&M Stud Book. Part bred are not eligible unless overstamped into one of the British Riding Pony studbook sections. or the Ridden Register. Qualifying rounds for most NPS competitions are open to ponies owned by NPS members and nonmembers but only ponies owned by adult NPS Qualifying or Life members are eligible to qualify for the final of the competition at the NPS Summer Championship Show at Malvern from 5th - 7th August 2025. The highest placed pony, if owned by an NPS member, in each class will qualify for the final. Qualification may pass down to third place if the first and second ponies are already qualified.

NPS/WTJ Insurance Brokers Ltd Home Produced Ridden Championship - Riders of Home Produced ponies (see definition in the NPS Rules Book) can wear a white arm band in classes where this is indicated. These ponies, if owned by NPS members, are then eligible to qualify for the final at the NPS Summer Championship Show. The Owner's Membership cards MUST be produced in the ring when requested or the qualification will be forfeit.

NPS Silver Medal Rosette Championships: These classes are judged under the Rules of the NPS. NPS Silver Medal Rosettes are only awarded when the owner of the champion pony is a Qualifying or Life member of the NPS. A valid membership card must be in the rider's/handler's possession on entering the ring and be produced immediately on request by either the judge or the steward. If the owner of the Champion pony is not a member, or the owner's membership card is not immediately produced, the rosette may be awarded to the Reserve Champion provided they have the required membership card. If the Champion pony has previously qualified it is still entitled to the Silver Medal Rosette, but the qualification card goes to the Reserve Champion pony, provided the owner of that pony is a member of the NPS. The Silver Medal Rosette and the qualification card can be awarded no lower than first Reserve (third). Foals are not eligible for Silver Medal Championships.

Retraining of Racehorses (RoR)

Tattersalls RoR Novice Show Series Qualifier - Thoroughbred mare or gelding, 4years old or over, any height. Riders must be 15 years or over on the 1st January 2025. Horses should be ridden in a snaffle, pelham or simple double bridle with a plain cavesson noseband. Horses should be plaited. The first three go forward to the final at The Jockey Club RoR National Championships, Aintree on. All entries MUST have current RoR competition registration and have RACED in GB. The class will be under rules of RoR. All those entering horses and/or participating in the show agree to be bound by the Retraining of Racehorses Rules and Regulations from time to time in force. To take part in this class, horses must NOT have won a ridden open class under any affiliated showing society (inc. SEIB/HOYS, BSHA, SHB(GB) BSPS, BSPA, Tattersalls RoR Open Show Series Qualifier, TARRA Ridden, RoR AMATEUR Ridden Show Series Qualifier or any other open class except Tattersalls (TBA) RoR Challenge Show Series or other Working Hunter type classes. Unaffiliated Show wins are not taken into account. Horses WILL be ridden by the judge. Horses will be stripped for conformation. Horses may remain in the Tattersalls RoR Novice Show Series (formerly RoR Jockey Club Novice Show Series) classes until they have won (win) three Tattersalls RoR Novice Show Series Qualifiers. They are de-noviced on their third novice win or at midnight on the day they win an open class, whichever happens first. They are still eligible to compete in the Tattersalls RoR Novice Final at The Jockey Club RoR National Championships. Please be aware that the show will split the class on the horse's last run in a race (NH or Flat) should the entries exceed 20. Please mark your entry form accordingly. Competitors must wear a safety/kite mark hard hat with a chinstrap. Racing injuries and blemishes are NOT ignored in this series. RoR prizes will not be awarded to RoR qualifiers with numbers forward of two or less, however qualification for the final will stand. Prizes - Rosette 1st -4th

The Tattersalls RoR Scottish Open Show Series Qualifier 2025 - Thoroughbred mare or gelding, 4years old or over, any height. Riders must be 15 years or over on the 1st January 2025. Horses should be ridden in a snaffle, pelham or simple double bridle with a plain cavesson noseband. Horses should be plaited. The first three go forward to the championship at the Royal Highland Show 2026. In the event that the first three are already qualified, the qualification will go down the line to fourth. All entries MUST have current competition registration with the RoR and have RACED in GB. There will be a prize for the highest placed veteran 15 years or over. The class will be run under the rules of RoR. Horses to be ridden by the judge. All those entering horses and/or participating in the show agree to be bound by the Retraining of Racehorses Rules and Regulations from time to time in force. Competitors/handlers/grooms must wear a safety/kite mark hard hat with a chinstrap. Racing injuries and blemishes will NOT be ignored in this series. Prizes Rosettes 1st to 4th place and Vouchers 1st to 3rd place: 1st £40, 2nd £30, 3rd £20. Veteran prize, £20 voucher to be redeemed from RoR office and qualification for the Veteran final at The Jockey Club RoR National Championships, Aintree, August 2025.

RoR OPEN In Hand Show Series Qualifier 2025 - Open to all RoR and NR competition registered horses, 3yrs and over, fillies, mares and geldings. Blemishes caused through racing will be ignored. Horses do not need to be shod to compete in the RoR Open In-Hand class. Horses can be shown in a Bitless/In Hand Bridle. All those entering horses and/or participating in the show agree to be bound by the Retraining of Racehorses Rules and Regulations from time to time in force. Handlers/grooms must wear a safety/kite mark hard hat with chinstrap. This class is a qualifier for the RoR OPEN In Hand Showing Series FINAL. The first three go forward to the final at The Jockey Club RoR National Championships at Aintree on August 2025. 1st - 4th. Prizes - 1st £30, 2nd £20, 3rd £10

Horse & Country Racing (HCR) - The Horse & Country Racehorse Series - The Horse & Country Racehorse series is open to Thoroughbreds who have raced, trained or been bred to race. Racing injuries will be ignored providing the horse is sound. Riders must be 14 years plus, ridden horses must be 4 years plus and veterans are 12 years plus. The judge will not ride and you will be not asked to gallop as a ride but maybe asked to gallop in your individual show.

EXMOOR PONIES

All Exmoor Ponies must be registered in Section 1 of the Exmoor Pony Society Stud Book. All competing Exmoor pony stallions (In Hand, Ridden, WHP etc) aged 4 yrs and over should be licensed with the Exmoor Pony Society.

WELSH PONY AND COB SOCIETY

This show is affiliated to the Welsh Pony and Cob Society. Affiliation No AF000289

Animals must be entered correctly in line with the rules, detailed in the WPCS Judging and Showing Handbook which can be found on the Society website www.wpcs.uk.com or requested from the WPCS office. Failure to comply with the rules may result in the withholding of awards.

Your personal data

Exhibitor you will need to provide the WPCS with certain personal information relating to you. Your privacy is extremely important to WPCS, so we want you to know exactly how we will use that personal information. Our full privacy notice setting out detailed information about matters such as what personal information we use, for what purpose we use it, what our legal basis for doing so is and who we share your personal information with, can be viewed on our website <http://wpcs.uk.com/> If you would prefer to see a hard copy of our privacy notice, please ask a member of WPCS staff to provide you with the same.

Shetland Pony Stud-Book Society

This show is affiliated to SPSBS, NPS & SSPC for Shetland pony classes. Please note the following information.

Classes must be confined to SPS-BS registered ponies. Ponies must be named on the entry form and in the catalogue if one is produced. Society rosettes must only be given to ponies registered with the Society or to foals eligible for registration.

Three-year-old fillies with foals at foot may not be shown. All foals must be a minimum of three weeks old on the day of the Show.

To enter a stallion in ANY class (in-hand or performance) at an affiliated show, entire males aged 4 years old and over must have an "S" number and have been successfully through either the SPS-BS Stallion assessment prior to 2006 or the current SPS-BS Voluntary Veterinary Examination. Ridden stallions MUST display a stallion bridle badge. In hand colts/stallions of two years old or over must be shown bitted and are advised to display a colt or stallion bridle badge, these are available to purchase from the SPS-BS.

There must be no colts or stallions in Young Handlers classes. Young Handlers must be a minimum of 3 years of age on the day of the show. Children under 14 years old may not show colts (excluding foals) or Stallions in In-hand classes. Children aged under 12 years old on the day of their class may not show a stallion in ridden classes. In the interests of safety, hard hats conforming to current British Safety standards must be worn, correctly secured, by all handlers aged 14 years or under in In-hand classes. For Health & Safety purposes judges and exhibitors must remain standing whilst in the ring when showing ponies. KNEELING IS NOT PERMITTED. Hard hats conforming to current British Safety standards must be worn, correctly secured, by all exhibitors, irrespective of age, in ridden classes. Ridden and driven ponies must be 4 years old or over. In ridden Classes, if a rider falls off at any time whilst in the ring, both pony and rider must leave the ring, rider dismounted, and take no further part.

Traditional Gypsy Cob Association (TGCA) - Affiliation No 25/0706/ULT

TOYS In hand & ridden classes qualifying Classes. No known breeding required to enter these classes. No membership required to enter these classes. TGCA Breed classes are qualifiers for the Best of Breed Finals at the Traditional Gypsy Cob Association's (TGCA) National Breed Championship Show "TOYS". Traditional Classes are open to all traditional gypsy cobs and are qualifiers for the Traditional Finals at "TOYS". Part Bred Classes are open to all part bred traditional gypsy

cobs and are qualifiers for the part bred finals at "TOYS". The exhibit must have one parent that is a traditional gypsy cob. Stallions - All stallions in order to enter any TGCA affiliated class MUST be TGCA registered, have passed TGCA stallion evaluations and their TGCA stallion disc displayed on their bridle. Stallions and colts over the age of two, MUST be shown in a stallion bridle with a metal bit and chain lead as per the current TGCA rulebook. Current TGCA members must present their Membership card and Qualification card to the judge in the ring for signature. Non-members MUST receive a qualification card from the judge and have 21 days to join the TGCA and register their horse to validate the qualification. Please refer to www.tgca.co.uk for further details including membership, horse registration and showing rules (contained within the members handbook).

Championships: Quest for a Star Championship inc Youngstock Quest got a Star - Traditional Gypsy Cobs - 1st, 2nd and 3rd from the TGCA classes 101 - 107 above may go forward to the Quest for a Star Championship as per below rule. ONLY current TGCA members and horse/pony that is already TGCA registered can exhibit in this championship. If an exhibit already has their Quest for a Star Qualification for that particular section, they should stand aside to allow members that have not yet qualified come forward for qualification. Membership card and Members qualification card (specific to that exhibit) must be presented upon entry into the ring. The Champion and Reserve qualify for the Ultimate Star Championships at TOYS. The Greatest Gelding Award - Traditional Gypsy Cobs - The award is aimed to encourage the showing of geldings, therefore creating a market for often unwanted colt foals and enabling the creation of a network of potential performance prospects to represent the best Traditional Gypsy Cob breed in the World at the highest level. This award should be given to the highest placed registered Traditional Gelding.

Veteran Horse Society (VHS)

An Area qualifier is the first of the three rounds in the Veteran Horse Society showing series. Competitors placed 1st to 4th at an Area Qualifier are then eligible to enter a Regional Final (second round) providing they become a member. Competitors then placed 1st or 2nd at a Regional Final gain qualification to the VHS Supreme Final to be held at Arena UK, Lincolnshire on 29th - 31st August 2025.

Open to members and non-members. All competitors and grooms must adhere to VHS Rules in all circumstances. Failure to do so may result in immediate disqualification. Those wishing to join or renew the Society will need to apply for this before 1st April each year or a late penalty fee of £15 will be charged. See VHS website for schedule.

VHS Regional Final qualification. All competitors placed 1st to 4th in each Area Qualifier class will qualify for the corresponding class at VHS Regional Finals. Members must carry their card in the ring at all times and have their showing card signed by the judge as proof of qualification. Non-members will receive a red qualification card which can be exchanged for signed showing card when applying for VHS membership, this MUST be done within 21 days of qualification. It is the competitors' responsibility to present their Showing card to the judge.

Regional Finals are open to members only.

All competitors are eligible to enter open classes at the National Veteran Championships, **29th - 31st August 2025**. No qualification or membership necessary. See VHS website for schedule which is available mid season in 2025. For further information please visit the VHS website www.veteran-horse-society.co.uk or telephone the VHS Show Office on 01239 881300 or 07789 514004.

Caledonian Showing Championships



This show is a qualifier for the Caledonian Showing Championships, which is now fully established as the biggest and best way to end Scottish showing season

This year's show will be held at
Howe EC, near Ladybank, Fife on 17/18/19 October 2025

Every horse & pony placed 1st in all Inhand, Ridden Showing classes (not fun classes) & Working Hunter/Pony classes will qualify to compete in any appropriate class at the Finals. All Champions & Reserves will qualify for the Champion & Reserves Stakes Finals. Qualification will be from placings, no qualification cards will be awarded in the ring, and no qualification can go down the line.

Free support on offer for farming families



THE ROYAL
COUNTRYSIDE FUND
Farm for the Future

The Royal Countryside Fund is working with **trusted, local partners** to offer **free help** to make your farm more profitable.

Farm for the Future workshops are taking place **all across England** to help you and your business navigate changes in policy and become **more resilient and sustainable**.

“

We've gained new knowledge and feel able to adapt our business for the future, and it's given us confidence in the business decisions we're making

”

How can I get involved?

Any owner-occupied or tenant farm currently in receipt of BPS in England can take part.

To learn more about the Farm for the Future programme visit www.royalcountrysidefund.org.uk/farmforthefuture or email project@countrysidefund.org.uk



What's on offer?



Workshop on business efficiency



Bespoke workshops tailored to your interests



Get to know your local farming community



Workshop on environmental schemes



Ongoing & one-to-one support

Farm for the Future is funded by Defra's Future Farming Resilience Fund. The Royal Countryside Fund is a registered charity in England and Wales (1136077).

Scan to find out more



EQUINE SECTION

INTRODUCTION AND GUIDELINES FOR COMPETITORS Cont.

Entries Online at Cumberland Show/Competitors

Closing Date: 16/05/2025 at 23:59 ENTRIES WILL REOPEN AT AN additional £10 CLOSING 28/05/2025 - these entries will not be guaranteed to feature in the catalogue

All riders to wear protective head gear to current BSI standards whenever mounted. Body protectors to current standards are a requirement in BSPS working hunter classes and are strongly recommended in the other working hunter sections. Please be aware of the BSPS hat tagging rules for all classes run under BSPS affiliation.

The organisers of this show have taken reasonable precautions to ensure the health and safety of everyone present. For these measures to be effective everyone in attendance must take all reasonable precautions to avoid and prevent accidents occurring and must obey the instructions of the organisers and all the officials and stewards.

RESPONSIBILITY FOR INSURANCE OF ANIMALS AND ASSOCIATED PUBLIC LIABILITY LIE WITH THE OWNER AND EXHIBITOR. THIS IS A CONDITION OF ENTRY

HORSE SECRETARY: CLAIRE PATTINSON & JENNI WHARTON 07721 020463

HEAD HORSE STEWARDS: LINDA DODD & LOUISE TEMPLETON

Entry fees are £17 including VAT (LIHS Qualifying classes are £30 which includes £10 levy)

Prize Money will be awarded in all classes except where stated.

1st £20; 2nd £10; 3rd £5 in classes with three or less entries only 1st prize money will be awarded

SPECIAL PRIZES

**David Allen Trophy for the Champion in the following sections on an annual basis -
2025 Shetland Pony - 2026 Fell Pony - 2027 Native Ponies In Hand, 2028 Native Ponies Ridden 2029 Donkeys,
to be presented in the Main Ring at 2:30pm**

The Margaret Ogden Sash

is to be presented to TGCA Champion to be presented in the Main Ring at 2:30pm

ROSETTES: Kindly sponsored by Carr's Billington

SUPREME IN HAND, RIDDEN & WORKERS:

Kindly sponsored by

Mercedes-Benz Carlisle

NB Lancaster & Co Accountants

Quattro Products Ltd

PRIZE MONEY: Champions £75, Reserves £25

JUDGE: TBC

SUPREME TROPHIES

Supreme In Hand - Clydesdale Bank Trophy

Supreme Ridden - The Robert Irving (Bob) Memorial Cup

Supreme Worker - The Cumberland Agricultural Society Cup

SUPREME OVERALL HORSE CHAMPION

will win a voucher for a stay at Two Acre Glamping Pods

kindly donated by Jade & James Knipe.

HEAVY HORSES

Judge: Mr Alan Jackson Jr

- Class 1** **CLYDESDALE BROOD MARE WITH FOAL AT FOOT IN HAND**
3 years old and over
- Class 2** **CLYDESDALE COLT OR FILLY FOAL IN HAND** *Entry Fee: Free.*
Progeny of the mare in the previous class, to be at least 3 weeks old on the day of the show. Foals will not be awarded prize money, only rosettes to 6th place
- Class 3** **CLYDESDALE YELD MARE OR GELDING IN HAND**
3 years old and over
- Class 4** **CLYDESDALE TWO YEAR OLD COLT, GELDING OR FILLY IN HAND**
- Class 5** **CLYDESDALE YEARLING COLT, GELDING OR FILLY IN HAND**
- Class 6** **CLYDESDALE YOUNG HANDLERS IN HAND**
An engraved medal is presented by The Clydesdale Horse Society to the best young handler aged 12 to 16 on the day of the show who has not already qualified. That person will also receive a Young Handler qualifier rosette on the day of the show. The capabilities of the handler are to be assessed, not the animal being led. Qualifiers from any show held prior to 30th April in any year will qualify for the Young Handler final at the Royal Highland Show in the year of that show. Qualifier after 30th April in any year will qualify for the Young Handler Final at the following year's Royal Highland Show. A merit rosette will be given to all entrants in the class. The Young Handler Scheme and The Young Handler Final are generously sponsored by the James Bennett Fund. *Prizes 1st £15, 2nd £10, 3rd £5.*
- Class 7** **HEAVY HORSE - NOT CLYDESDALE - MARE OR GELDING IN HAND**
3 years old and over
- Class 8** **HEAVY HORSE - NOT CLYDESDALE - FOAL COLT OR FILLY IN HAND** *Entry Fee: Free.*
Progeny of the mare in the previous class, to be at least 3 weeks old on the day of the show. Foals will not be awarded prize money, only rosettes to 6th place
- Class 9** **HEAVY HORSE - NOT CLYDESDALE - YEARLING OR TWO YEAR OLD COLT, GELDING OR FILLY IN HAND**
CUMBERLAND AGRICULTURAL SOCIETY HEAVY HORSE CHAMPIONSHIP
1st & 2nds classes 1 to 5 & 7 to 9 - *Kindly sponsored by Fine & Country and C&D Rural*
- Class 10** **RIDDEN HEAVY HORSE ANY BREED, MARE OR GELDING**
4 years old and over. (The heavy horse ridden class will be judged in the main horse field - ring TBC but not before 12.30 pm - exhibitors to check timetable on website prior to show)

All Clydesdales which are shod must be within the guidelines of the Clydesdale Horse Society.

The **Cumberland Agricultural Society Heavy Horse Championship** will be judged at the end of the section in the Main Ring. A Champion and Reserve will be judged from the 1st and 2nd prize winners in each class. The section Champion **must go forward** to the Parade of Champions.

SPECIAL PRIZES

CHALLENGE CUP presented in memory of the late Mr J Armstrong is awarded to the best animal in the Clydesdale Horse Classes age to be considered.

THE TARRABY CUP presented by the late Mr J A Armstrong (formerly by Blamire Memorial Committee) is awarded to the best female in the Clydesdale Horse Section.

THE GEORGE HODGSON MEMORIAL CUP presented by Mrs Milne is awarded to the best male in the Clydesdale classes. CLYDESDALE HORSE SOCIETY SHIELD A Shield (which will be supplied and engraved by The Clydesdale Horse Society) will be awarded to the best yearling or two-year-old colt or filly, registered or eligible for registration with the Society, not having won a Shield before in its lifetime. The exhibitor must be a **current member** of The Clydesdale Horse Society.

THE HAROLD RUSSELL SILVER CHALLENGE CUP presented by the executors of the late Mr H N Russell is awarded to the best Clydesdale yearling or 2 year old bred by the exhibitor.

THE CUMBERLAND AGRICULTURAL SOCIETY CUP presented Cumberland Agricultural Society is awarded to the best Clydesdale foal.

THE J S HARRINGTON PERPETUAL TROPHY presented in memory of the late Jack Harrington is awarded to the best Clydesdale animal bred by the exhibitor.

THE J & D CURR MEMORIAL CUP presented Curr Family is awarded to the best Clydesdale animal of opposite sex to the Champion.

BEST RIDDEN ROSETTE presented The Clydesdale Horse Society is awarded to the best ridden Clydesdale in Class 10.

THE SHONA HARRISON HILLSIDE CLYDESDALES TROPHY presented by Shona Harrison, Hillside Clydesdales is awarded to the best Ridden Heavy Horse

LIGHT HORSES

LIGHT HORSES & PONIES BREEDING IN HAND

Judge: Miss Katie Gore

Class 11 BROOD MARE

With own Foal at foot

Class 12 COLT OR FILLY FOAL IN HAND

Entry Fee: Free

Progeny of mare in previous class, to be at least 3 weeks old on the day of the show. Foals will not be awarded prize money, only rosettes to 6th place

Class 13 YEARLING COLT, GELDING OR FILLY IN HAND

Class 14 TWO YEAR OLD GELDING OR FILLY IN HAND

Class 15 THREE YEAR OLD GELDING OR FILLY IN HAND

Kindly Sponsored by Laal Field Holiday Cottage

CUMBERLAND AGRICULTURAL SOCIETY IN HAND BREEDING CHAMPIONSHIP

1st & 2nds classes 11 to 15

Sashes kindly Sponsored by Solway Equine Vets

Classes 13-15 will be spilt if there are sufficient entries to over 148cm and under 148cm at maturity.

The Cumberland Agricultural Society In hand Breeding Championship will be judged at the end of this section. A Champion and Reserve Champion will be judged from the 1st & 2nd placed competitors from each class. Judging will commence immediately following the conclusion of the final class. The Section Champion is eligible to compete in the in-hand Championship at the conclusion of all the In hand classes.

SPECIAL PRIZES

THE CUMBERLAND AGRICULTURAL SOCIETY CUP presented by The Cumberland Agricultural Society is awarded to the Champion of the Breeding Section.

THE THOMAS W WIGHAM MEMORIAL CUP presented by John & Margaret Wigham is awarded to the Champion Brood Mare.

THE ELAINE ARMSTRONG PERPETUAL MEMORIAL TROPHY presented by E Armstrong is awarded to the Champion Yearling.

RIDDEN HUNTER

Ride Judge: Miss Sarah Etteridge

Confirmation Judge: TBC

Class 16 NOVICE HUNTER

Mare or gelding, 4 years old and over, exceeding 148cm, rider any age. NOT to have won a class with prize money of more than £10.

Kindly Sponsored by Little & Mitchell Chartered Accountants

Class 17 SMALL HUNTER

Mare or gelding, 4 years old and over, exceeding 148cm but not exceeding 158cm

Kindly Sponsored by Little & Mitchell Chartered Accountants

Class 18 LIGHTWEIGHT HUNTER

Mare or gelding, 4 years old and over, capable of carrying up to 12st 7lbs (79.5kg) -

Kindly Sponsored by Todds of Kendal

Class 19 MIDDLEWEIGHT HUNTER

Mare or gelding, 4 years old and over, capable of carrying over 12st 7lbs (79.5kg) but not exceeding 14st (89kg)

Kindly Sponsored by Tarff Valley

Class 20 HEAVYWEIGHT HUNTER

Mare or gelding, 4 years old and over, capable of carrying over 14st (89kg)

CUMBERLAND AGRICULTURAL SOCIETY RIDDEN HUNTER CHAMPIONSHIP

1st & 2nds classes 16 to 20

Sashes kindly Sponsored by Todds of Kendal

The Cumberland Agricultural Society Ridden Hunter Championship will be judged at the end of this section. A Champion and Reserve Champion will be judged from the 1st & 2nd placed competitors from each class.

Horses placed 1st to 4th in classes 16 -20 automatically qualify for class 116 'Best Ridden Horse in Cumberland 'providing the horse, rider & owner reside in the CA postcode area.

The Cumberland Agricultural Society Hunter Championship will be judged at the end of this section. A Champion and Reserve Champion will be judged from the 1st & 2nd placed competitors from each class

SPECIAL PRIZES

THE CHALLENGE CUP presented by Mr McMurchie is awarded to the Champion Ridden Hunter.

COB/RIDING HORSE/SPORT HORSE

Ride Judge: **Miss Sarah Etteridge**

Confirmation Judge: **TBC**

Class 23 OPEN RIDDEN HACK

Mare or gelding, 4 years old and over exceeding 148cm but not 160cm.

Kindly sponsored by Eden Dental Practice

Class 24 OPEN SMALL RIDING HORSE

Mare or gelding, exceeding 148 cm but not exceeding 158 cm.

Kindly sponsored by Eden Dental Practice

Class 25 OPEN LARGE RIDING HORSE

Mare or gelding, 4 years old and over to exceed 158 cm.

Kindly sponsored by Eden Dental Practice

Class 26 OPEN RIDDEN SPORT HORSE

Mare or gelding 4 years old and over, to exceed 148 cm.

Not under SHB(GB) Rules.

Class 27 OPEN RIDDEN COB

Mare or gelding 4 years old and over, exceeding 148 cm. To be shown hogged -

Kindly Sponsored by Laal Field Holiday Cottage

CUMBERLAND AGRICULTURAL SOCIETY COB/RIDING HORSE/SPORT CHAMPIONSHIP

1st & 2nds classes 23 to 27

Sashes Kindly sponsored by Eden Dental Practice

The Cumberland Agricultural Society Cob/Riding Horse/Sport Horse Championship will be judged at the end of this section. 1st and 2nd prize winners in each class to compete. The section champion is eligible to compete in the supreme ridden championship judged at the conclusion of the ridden classes

Horses placed 1st to 4th in classes 23 - 27 automatically qualify for class 123 'Best Ridden Horse in Cumberland 'providing the horse, rider and owner reside in the CA postcode area.

CHAPS registered competitors or those covered by CHAPS rules please refer to the general rules at the beginning of the schedule.

SPECIAL PRIZES

THE CUMBERLAND AGRICULTURAL SOCIETY CUP presented by The Cumberland Agricultural Society is awarded to the Champion of the Cob/Riding Horse/Sport horse section.

LEADING REIN & FIRST RIDDEN PONY

Judge: **TBC**

Class 28 THE B.S.P.S. OPEN LEAD REIN CLASS

BSPS Leading rein pony - Mare or gelding 4 years old and over not exceeding 122cms. Suitable to be ridden by a rider not to have attained their 8th birthday before 1st January in the current year.

Class 29 THE B.S.P.S. OPEN FIRST RIDDEN PONY -

Mare or gelding 4 yrs old and over not exceeding 122cms suitable to be ridden by a rider not to have attained their 10th birthday before 1st January in the current year.

Class 30 THE B.S.P.S. LEAD REIN PONY OF HUNTER TYPE

Mare or gelding 4 yrs old and over not exceeding 122cm Suitable to be ridden by a rider not to have attained their 9th birthday before 1st January in the current year.

Class 31 THE B.S.P.S. OPEN FIRST PONY OF SHOW HUNTER TYPE

Mare or Gelding 4 years old or over, not exceeding 122cms. Suitable to be ridden by a rider not to have attained their 10th birthday before the 1st January in the current year.

Class 32 UNAFFILIATED FIRST YEAR FIRST RIDDEN

Mare or gelding, 4 years old and over, not exceeding 122cm suitable for a child's first pony off the lead rein rider not to have attained their 10th birthday before 1st January in the current year. NO CANTERING REQUIRED. Exhibitors are expected to enter this competition in the spirit in which it is intended.

CUMBERLAND AGRICULTURAL SOCIETY LEADING REIN & FIRST RIDDEN PONY CHAMPIONSHIP

1st & 2nds classes 28 to 32

Champion receives a £10.00 Horslyx voucher Carrs Agriculture

The Cumberland Agricultural Society Leading Rein & First Ridden Pony Championship will be judged at the end of this section. A Champion and Reserve Champion will be judged from the 1st and 2nd placed competitors from each class. The section champion is expected to compete in the Supreme Horse Championship which will be judged at the conclusion of the ridden classes

Ponies placed 1st to 4th in classes 28 to 32 automatically qualify for class 124 'Best Ridden Pony in Cumberland' providing the pony, rider and owner reside in the CA postcode area.

All classes are open to both members and non-members of the B.S.P.S., ponies must be plaited (except native ponies in class 32)

CHAPS registered competitors or those covered by CHAPS rules please refer to the general rules at the beginning of the schedule.

SPECIAL PRIZES

THE HEIGHTS CHALLENGE CUP presented by Mr & Mrs J C Montgomery is awarded to the Champion of the Lead Rein & First Ridden Section.

RIDDEN SHOW PONY & SHOW HUNTER TYPE

Judged following the Lead Rein & First Ridden classes, please refer to timetable

Judge: TBC

Class 33 THE B.S.P.S. MIXED HEIGHT SHOW PONY NOVICE RIDDEN, NOT EXCEEDING 148CM

Stallion, Mare or gelding, 4 years old and over, not exceeding 148cm. Rider must be correct age for the height of the pony they ride.

Class 34 THE B.S.P.S. MIXED HEIGHT NOVICE SHOW HUNTER PONY

mare or gelding 4 years old or over not exceeding 153 cms. Riders must be correct age for the height of the animal they ride

Class 35 THE B.S.P.S. MIXED HEIGHT NOVICE INTERMEDIATE SHOW RIDING TYPE/SHOW HUNTER TYPE

Open to horses and ponies, 4yrs old or over exceeding 146cms, but not exceeding 158cms. Suitable to be ridden by a rider not to have attained their 25th birthday before 1st January in the current year. This class to incorporate Intermediate SRT and Intermediate S.H.

Class 36 THE B.S.P.S. MIXED HEIGHT OPEN SHOW PONY, NOT EXCEEDING 148CM

Stallion, Mare or gelding, 4 years old and over, not exceeding 148cm. Rider must be correct age for the height of the pony they ride.

Class 37 THE B.S.P.S. MIXED HEIGHT OPEN SHOW HUNTER PONY, NOT EXCEEDING 153 CM

BSPS Mixed height show Hunter Pony mare or gelding 4 years old or over not exceeding 153 cms. Riders must be correct age for the height of the animal they ride

Class 38 THE B.S.P.S MIXED HEIGHT OPEN INTERMEDIATE SHOW RIDING TYPE/SHOW HUNTER TYPE

Open to horses and ponies 4 years old or over exceeding 146cms not exceeding 158 cms . Suitable to be ridden by a rider not to have attained their 25th birthday before 1st January in the current year. This class to incorporate Intermediate SRT and Intermediate SH

CUMBERLAND AGRICULTURAL SOCIETY RIDDEN SHOW PONY & SHOW HUNTER PONY CHAMPIONSHIP

1st & 2nds classes 33 to 38

Champion receives a £10.00 Horslyx voucher Carrs Agriculture

Classes are open to members & non-members of the BSPS, ALL ponies must be plaited.

Ponies placed 1st to 4th in classes 33 to 38 automatically qualify for class 124 'Best Ridden Pony in Cumberland' providing the horse, rider and owner reside in the CA postcode area

The Cumberland Agricultural Society Ridden Show Pony & Show Hunter Championship will be judged at the end of this section. A Champion and Reserve Champion will be judged from the 1st & 2nd placed competitors from each class. Judging will commence immediately following the end of the final class. The Section Champion is eligible to compete in the supreme ridden championship at the conclusion of the ridden classes

SPECIAL PRIZES

THE MAUREEN CREIGHTON CHALLENGE CUP presented by M Creighton is awarded to the Champion of the Ridden Show Pony & Show Hunter Type section.

WORKING HUNTER CLASSES

In classes 39 to 43- Body Protectors MUST be worn when competing in B.S.P.S. WHP and WH classes including the practice ring.

SEE B.S.P.S. RULE BOOK FOR FENCE HEIGHTS WHERE NOT STATED

In the mixed height classes Competitors must declare to the steward on the gate which section they are jumping in AT THE START OF THE CLASS

Course Builder: TBC

Judges: Mrs Pat Potter & Mrs Carol Barker

Class 39 THE B.S.P.S. 60CM SUMMER WORKER STAKES

Plaited or Heritage Mountain and Moorland Ponies 4yrs old and over not exceeding 158cms. Riders any age but must be suitably mounted for the pony/horse they ride. **An Award Card for the highest placed child under 12yrs of age on 1st January in the current year in each class.**

Class 40 THE B.S.P.S. 70CM SUMMER WORKER STAKES

Plaited or Heritage Mountain and Moorland ponies, 4 years old and over not exceeding 158cm. Riders any age but must be suitably mounted for the horse/pony they ride. **An Award Card for the highest placed child under 14yrs of age on 1st January in the current year in each class**

Class 41 THE B.S.P.S. 80CM SUMMER WORKER STAKES

Plaited or Heritage Mountain and Moorland ponies, 4 years old and over not exceeding 158cm. Riders any age but must be suitably mounted for the horse/pony they ride. **An Award Card for the highest placed child under 18yrs of age on 1st January in the current year in each class**

Class 42 THE B.S.P.S. 90CM SUMMER WORKER STAKES

Plaited or Heritage Mountain and Moorland ponies, 4 years old and over not exceeding 158cm. Riders any age but must be suitably mounted for the horse/pony they ride. **An Award Card for the highest placed child under 18yrs of age on 1st January in the current year in each class**

Class 43 THE B.S.P.S. 100CM SUMMER WORKER STAKES

Plaited or Heritage Mountain and Moorland ponies, 4 years old and over not exceeding 158cm. Riders any age but must be suitably mounted for the horse/pony they ride. **An Award Card for the highest placed child under 25yrs of age on 1st January in the current year in each class.**

CUMBERLAND AGRICULTURAL SOCIETY AFFILIATED WORKING HUNTER CHAMPIONSHIP

1st & 2nds classes 39 to 43

Sashes kindly sponsored by Paragon Vets

Cumberland Agricultural Society Affiliated Working Hunter Championship will be judged at the end of this section from 1st and 2nd in classes 39 to 43 - the Champion is eligible for the supreme working hunter at the conclusion of all the working hunter classes.

Class 44 THE B.S.P.S. NOVICE NURSERY STAKES.

Mare or Gelding, 4 years old and over, not exceeding 133cms. Suitable to be ridden by a rider not to have attained their 12th birthday before 1st January in the current year.

Kindly sponsored by Rowley Mile Equine

Class 45 THE B.S.P.S. OPEN CRADLE STAKES

Mare or Gelding, 4 years old and over, not exceeding 122cms. Suitable to be ridden by a rider not to have attained their 11th birthday before 1st January in the current year.

Kindly sponsored by Rowley Mile Equine

Class 46 B.S.P.S. OPEN NURSERY STAKES

Mare or Gelding, 4 years old and over, not exceeding 133cms. Suitable to be ridden by a rider not to have attained their 12th birthday before 1st January in the current year.

Kindly sponsored by Rowley Mile Equine

CUMBERLAND AGRICULTURAL SOCIETY MINI CHAMPIONSHIP

1st & 2nds classes 44 to 46

Sashes kindly sponsored by Rowley Mile Equine

SPECIAL PRIZES

THE TOM NIXON CUP presented by Cumberland Agricultural Society is awarded to the Champion Mini Working Hunter.

UNAFFILIATED WORKING HUNTER CLASSES

These classes will be judged after the BSPS Summer Stakes and Open Classes - please refer to timetable.

Judges: TBC

Class 47 BEST WORKING HUNTER IN CUMBERLAND -

Mare or gelding 4 years old and over. Fence heights 50, 60, 70 & 80 cm, competitors can jump whichever height they wish but must declare to the steward on the gate at the start of the class. You can only jump in one height section, and if that height section has completed if you wish to compete then you must jump in the next section, combinations must reside in the CA post code area. (The winner is eligible for the Supreme Working Hunter Champion)

Class 48 UNAFFILIATED MIXED HEIGHT WORKING HUNTER PONY

Mare or gelding 4 years old and over Not exceeding 153 cms. Fence heights 60, 70 & 80 cm, competitors can jump whichever height they wish but must declare to the steward on the gate at the start of the class. You can only jump in one height section, and if that height section has completed if you wish to compete then you must jump in the next section.

Class 49 UNAFFILIATED MIXED HEIGHT WORKING HUNTER HORSE

Mare or gelding 4 years old and over exceeding 153 cms . Heights 70, 80 & 90 cm. Competitors can jump whichever height they wish but must declare to the steward on the gate at the start of the class. You can only jump in one height, if preferred section has completed if you wish to compete you must jump in the next section

CUMBERLAND AGRICULTURAL SOCIETY UNAFFILIATED WORKING HUNTER CHAMPIONSHIP

1st & 2nd place in classes 47 to 49

Champion receives a £10.00 Horslyx voucher Carrs Agriculture

THE CUMBERLAND AGRICULTURAL SOCIETY SUPREME WORKING HUNTER CHAMPIONSHIP

Champion Mini, The Champion Affiliated, The Best Worker in Cumberland and the Unaffiliated Section Champion

The Cumberland Agricultural Society Supreme Working Hunter Championship will be judged at the end of this section. A Champion and Reserve Champion will be judged from the Champion Mini, The Champion Affiliated, the best worker in Cumberland and the Unaffiliated Section Champion. Judging will commence immediately following the end of the final class. £50 champion, £25 reserve.

SPECIAL PRIZES

THE ROYAL SOVEREIGN TROPHY presented by the Richardson Family is awarded to the winner of the Class Unaffiliated Mixed Height Working Hunter Horse.

THE CUMBERLAND AGRICULTURAL SOCIETY CUP presented by The Cumberland Agricultural Society is awarded to the Supreme Working Hunter.

FORMER RACEHORSES

Judge: Miss Karen Readfearn

Class 50 TATTERSALLS ROR NOVICE SHOW SERIES QUALIFIER

Thoroughbred mare or gelding, 4 years old and over, any height. Riders must be aged 15 years or over. Horse should be ridden in a snaffle, pelham or simple double bridle. Please refer to notes on qualification.

Class 51 THE ROR TATTERSALLS SCOTTISH SHOW SERIES QUALIFIER

Thoroughbred mare or gelding, 4 years old and over, any height. Riders must be aged 15 years or over. Horses should be ridden in a snaffle, pelham or simple double bridle. Horses should be plaited. Please refer to the notes on qualification.

Class 52 HCR RIDDEN EX RACEHORSE

Horses 4 years old and over, any sex, riders 14 years and over. (Will not be ridden by judge) Please refer to notes on qualification.

THE CUMBERLAND AGRICULTURAL SOCIETY RIDDEN FORMER RACEHORSES CHAMPIONSHIP

1st & 2nds classes 50 - 52 - the champion is eligible for the supreme ridden horse

Class 53 ROR OPEN IN HAND SHOW SERIES QUALIFIER

Open to all RoR & NR registered horses, 3 years and over, fillies, mares, and geldings. Blemishes caused through racing will be ignored. Horse can be shown in a bitless or in hand bridle. Please refer to notes on qualification.

Class 54 HCR IN HAND EX-RACEHORSE

Horses any age and sex, handlers to be 14 years and over. Please refer to rules on qualification.

THE CUMBERLAND AGRICULTURAL SOCIETY IN HAND FORMER RACEHORSES CHAMPIONSHIP

1st & 2nds classes 53 & 54

THE CUMBERLAND AGRICULTURAL SOCIETY FORMER RACEHORSES CHAMPIONSHIP

Champion and Reserve from Ridden and In-hand Championship to compete

RoR CLASSES 50, 51 & 53 - entrants must be competition registered with RoR

HCR Classes 52 & 54 - entrants do not need to be registered with HCR to compete

Please refer to the general rules at the beginning of the schedule

Horse placed 1st to 4th in classes 50 to 52 automatically qualify for class 'Best Ridden Horse in Cumberland' providing the horse, rider and owner reside in the CA post code area.

The Cumberland Agricultural Society Former Racehorse Champions In hand & ridden are eligible to compete in the Supreme Horse Championships judged at the conclusion of the respective rings.

SPECIAL PRIZES

CARLISLE RACECOURSE TROPHY presented by Carlisle Racecourse is awarded to the Champion Former Racehorse

ARABS INC. PART BRED ARABS & ANGLO ARABS

This show is affiliated to the Arab Horse Society

Judge: **Miss Katie Gore**

Class 55 PURE BRED YEARLING IN HAND

Colt, gelding or filly.

Class 56 PURE BRED TWO OR THREE YEAR OLD IN HAND.

Colt, gelding or filly

Class 57 PURE BRED MARE IN HAND FOUR YEAR OLD AND ABOVE WITH OR WITHOUT FOAL

Class 58 PURE BRED GELDING IN HAND FOUR YEAR OLD AND ABOVE

Class 59 PURE BRED STALLION IN HAND FOUR YEAR OLD AND ABOVE

PURE BRED IN HAND CHAMPIONSHIP

1st & 2nds classes 55 - 59.

Class 60 ANGLO & PART BRED ARAB YEARLING TWO OR THREE YEAR OLD IN HAND

Colt, filly or Gelding

Class 61 ANGLO & PART BRED MARE IN HAND FOUR YEAR OLD AND ABOVE WITH OR WITHOUT FOAL

Class 62 ANGLO & PART BRED GELDING, STALLION IN HAND FOUR YEAR OLD AND ABOVE

ANGLO & PART BRED IN HAND CHAMPIONSHIP

1st & 2nds classes 60 - 62

Kindly sponsored by Sumset Arabians

Class 63 PURE BRED ARAB FOUR YEAR OLD AND ABOVE RIDDEN

Stallion, mare or gelding

Class 64 PART BRED/ANGLO ARAB FOUR YEAR OLD AND ABOVE RIDDEN

Stallion, Mare or Gelding

RIDDEN CHAMPIONSHIP

1st & 2nds classes 63 - 64.

Kindly sponsored by Brierley Close

ARAB CHAMPIONSHIP

Champion and Reserves from each section to compete. The winner is to compete in the Main Ring for the overall Champion of Champions.

Kindly sponsored by Myormere Stud

The Arab Horse Society awards rosettes to all Class Winners and Best Geldings Pure Bred Classes. Classes 60, 61 & 62 are qualifiers for the NPS/The Andrews Family Part Bred In Hand National Championship. Class 64 is a qualifier for the NPS/The Andrews Family Part Bred Ridden National Championship.

The Cumberland Agricultural Society Arab Champions Pure & Part Bred Champions Ridden and In Hand are expected

to compete in the Supreme Horse Championship judged at the conclusion of the respective rings

SPECIAL PRIZES

THE LYNEFOOT CUP is awarded for the Best Pure Bred Arab in the In-Hand Championship.

THE CASTLETOWN CHALLENGE CUP presented by Mrs Rowcliffe is awarded for the Best Part Bred Arab or Anglo Arab in the In-hand Championship.

SHETLAND PONIES

Judge: Mrs Gill Cowell (Checkleybank)

Class 67 STANDARD BROOD MARE IN HAND

4 years old and over, with own foal at foot -

Class 68 STANDARD FOAL IN HAND

Entry Fee: Free

Progeny of mare in previous class, to be a minimum of 3 weeks old on day of show. Foals will not be awarded prize money, only rosettes to 6th place.

Class 69 MINIATURE BROOD MARE IN HAND

4 years old and over not exceeding 34 inches, with own foal at foot. -

Class 70 MINIATURE FOAL IN HAND

Entry Fee: Free

Progeny of mare in previous class, to be a minimum of 3 weeks old on day of show and not to exceed 34 inches at maturity. Foals will not be awarded prize money, only rosettes to 6th place

Class 71 STANDARD YEARLING IN HAND

Colt, filly or gelding . -

Class 72 MINIATURE YEARLING IN HAND

Colt, filly or gelding, not to exceed 34 inches at maturity. -

Class 73 STANDARD TWO OR THREE YEAR OLD IN HAND

Colt, filly or gelding

Class 74 MINIATURE TWO OR THREE YEAR OLD IN HAND

Colt, filly or gelding, not to exceed 34 inches at maturity.

Class 75 STANDARD STALLION, MARE OR GELDING IN HAND

4 years old and over

Class 76 MINIATURE STALLION, MARE OR GELDING IN HAND

4 years old and over, not exceeding 34 inches.

STANDARD CHAMPIONSHIP

1st & 2nd classes 67, 68, 71, 73, 75

STANDARD JUNIOR CHAMPIONSHIP

1st & 2nd classes 68, 71, 73

MINIATURE CHAMPIONSHIP

1st & 2nd classes 69, 70, 72, 74, 76

MINIATURE JUNIOR CHAMPIONSHIP

1st & 2nd classes 70, 72, 74

THE CUMBERLAND AGRICULTURAL SOCIETY SHETLAND PONY CHAMPIONSHIP

Champion receives a £10.00 Horslyx voucher Carrs Agriculture

NPS Classes 67 - 76 (excluding foals) are qualifiers for the NPS/Absorbine M&M In Hand Championship.

The Champion Shetland pony may go forward to the NPS/Blackertor & Sharptor Stud Mountain and Moorland In Hand Silver Medal Championship to be judged in the Native Pony provided the Shetland Championship has completed in time.

Shetland Pony Stud Book Society Rosettes for Champion and Reserve, Junior Champion and Reserve, Best Foal, Best Gelding in both Standard and Miniature sections.

The Cumberland Agricultural Society Shetland Pony Championship will be judged at the end of this section. A Champion and Reserve Champion will be judged from the 1st & 2nd competitors from each class. Judging will commence

immediately following the end of the final class. The section champion is eligible to compete in the In Hand supreme judged at the completion of the In hand classes.

SPECIAL PRIZES

THE HARTSIDE TROPHY presented by the Lowthian Family is awarded to the Champion Standard Shetland.

THE CHALLENGE TROPHY presented by Mrs E Kirkpatrick is awarded to the Champion Miniature Shetland.

THE CUMBERLAND AGRICULTURAL SOCIETY CUP presented by The Cumberland Agricultural Society is awarded to the best Stallion in the Shetland Ponies Section.

THE ALLENGROVE PERPETUAL TROPHY presented by the Nicholson Family is awarded to the Champion Standard Shetland Brood Mare.

THE ALLENGROVE PERPETUAL TROPHY presented by the Nicholson Family is awarded to the Champion Standard Shetland Foal.

THE BORDER RIO PERPETUAL TROPHY presented by The Late Mrs G S Forsyth is awarded to the Miniature Shetland Junior Champion.

THE BORDER RIO CHALLENGE TROPHY presented by The Late Mrs G S Forsyth is awarded to the Champion Miniature Shetland Foal.

THE DAVID ALLEN TROPHY will be awarded to the Shetland Champion. The winner is to compete in the Main Ring for the overall Champion of Champions.

FELL PONIES

Judge: Mrs Gill Cowell

Class 77 BROOD MARE IN HAND

4 years old and over, in foal or with her own foal at foot

Class 78 COLT OR FILLY FOAL IN HAND

Entry Fee: Free

Progeny of mare in previous class, to be at least 3 weeks old on day of show. Foals will not be awarded prize money, only rosettes to 6th place.

Class 79 MARE OR GELDING IN HAND

4 years old and over

Class 80 YEARLING COLT, FILLY OR GELDING IN HAND

Colt, filly or gelding

Class 81 TWO OR THREE YEAR OLD IN HAND

Colt, filly or gelding

Class 82 STALLION IN HAND

4 years old and over

IN HAND CHAMPIONSHIP

1st & 2nd classes 77 - 82

Class 83 TRADITIONAL RIDDEN WALK & TROT

Stallion, Mare or gelding, 4 years old and over

Class 84 RIDDEN PONY

Stallion, Mare or gelding, 4 years old and over

RIDDEN CHAMPIONSHIP

1st & 2nd classes 83 - 84

THE CUMBERLAND AGRICULTURAL SOCIETY FELL PONY CHAMPIONSHIP

In-hand Champion and Reserve Ridden Champion & Reserve to Compete

Champion receives a £10.00 Horslyx voucher Carrs Agriculture

The Cumberland Show is affiliated to the NPS & FPS for Fell Pony classes. All Fell Pony Exhibits must be entered in the main section of the stud book. Fell Pony Society Special Rosettes will be awarded to the Champion In-hand and ridden Fell Ponies. Winning ponies must be owned by members of the Fell Pony Society. Membership cards must be produced in the ring.

Classes 77 - 82 (excluding foals) are qualifiers for the NPS/Absorbine M&M In Hand National Championship.

The Champion In hand Fell pony to go forward to the NPS/Blackertor & Sharptor Stud Mountain and Moorland In Hand Silver Medal Championship to be judged in the Native Pony Ring provided the Fell Championship has completed in time.

Ponies placed 1st to 4th in classes 83 & 84 automatically qualify for class Check class number 'Best Ridden Pony in Cumberland' providing the horse, rider and owner reside in the CA postcode area

The Cumberland Agricultural Society Fell Pony Champions In Hand & Ridden are eligible to compete in the relevant

SPECIAL PRIZES

THE SILVER CHALLENGE SALVER presented by The Cumberland Agricultural Society is awarded for the Champion Fell Pony.

NATIVE PONIES IN HAND

Judge: Mrs Barbara McGrath

Class 85 SMALL MOUNTAIN & MOORLAND PONY

Dartmoor, Exmoor or Welsh Section A or B, 4 years old and over, stallion, mare or gelding.

Kindly sponsored by [Eden Dental Practice](#)

Class 86 LARGE MOUNTAIN & MOORLAND PONY

Dales, Connemara, New Forest, Highland and Welsh Section C & D, 4 years old and over, stallion, mare or gelding.

Class 87 COLT OR FILLY FOAL

Entry Fee: Free

Progeny of breeds entered in classes 85 & 86 and by registered stallion of one of the above listed breeds and must be four weeks or older. Foals will not be awarded prize money, only rosettes to 6th place.

Class 88 SMALL MOUNTAIN & MOORLAND YEARLING, TWO OR THREE YEAR OLD

Dartmoor, Exmoor or Welsh Section A or B, filly, colt or gelding

Class 89 LARGE MOUNTAIN & MOORLAND YEARLING, TWO OR THREE YEAR OLD

Dales, Connemara, New Forest, Highland and Welsh Section C & D, filly, colt or gelding

THE CUMBERLAND AGRICULTURAL SOCIETY NATIVE PONY IN HAND CHAMPIONSHIP

1st & 2nd classes 85 - 89

Champion receives a £10.00 Horslyx voucher Carrs Agriculture

The highest placed ponies from each breed in Classes 85 - 89 are eligible for:-

THE BRITISH CONNEMARA PONY SOCIETY Special Rosettes for Best in Hand

THE DALES PONY SOCIETY Special Rosettes for Best In Hand

THE DARTMOOR PONY SOCIETY Special Rosettes for Best In Hand

THE EXMOOR PONY SOCIETY Special Rosettes for Best in Hand

THE HIGHLAND PONY SOCIETY Special Rosettes for Best In-Hand

THE NEW FOREST PONY & CATTLE SOCIETY Special Rosettes for Best In Hand

THE WELSH PONY & COB ASSOCIATION Special Rosettes for Best In Hand

Membership cards must be produced in the ring.

The NPS/MOLE VALLEY FARMERS M&M Home Produced In Hand National Championship

Small Breeds Championship classes 85 & 88

Large Breeds Championship classes 86 & 89

These classes are open to pure bred registered M&M ponies. Please see NPS Rule Book, Sec A, 3.6. Please enter this class in the spirit it is intended. Competitors who contravene the above will be disqualified.

NPS/BLACKERTON & SHARPTON STUDS M&M In Hand Silver Medal Rosette Championship

A Silver Medal Rosette is offered by the National Pony Society for the best registered pony owned by an **NPS Qualifying or Life** member in the M&M In Hand section. Membership cards must be presented in the ring to receive the medal and/or the qualification.

Champion only from Native Pony classes (excluding foals) 85 - 89, Fell Pony classes 77 - 82 & Shetland Pony classes 67 - 76 provided the Fell & Shetland sections have completed in time. NPS M&M Breed Champions Prelim Rounds Qualifier for the Great British In Hand Show - 14th September 2025, Vale View

A pony can only attend one M&M In Hand Silver Medal Rosette Championship final in a season either at NPS Summer Championships at Malvern or at NPS Scotland Championships at Scone Palace. A pony may only take the qualification for the Silver Medal Final once in a season.

The Cumberland Agricultural Society In hand Native Pony Championship will be judged at the end of this section. A Champion and Reserve will be judged from the 1st & 2nd placed competitors in each class. Judging will commence immediately following the end of the final class. The Section Champion is eligible to compete in the Supreme In hand Championship which will be judged at the conclusion of all the In hand rings

SPECIAL PRIZES

THE CUMBERLAND AGRICULTURAL SOCIETY CUP presented by the Cumberland Agricultural Society to the Native Pony In Hand Champion.

NATIVE PONIES RIDDEN

Judging will follow the native pony In hand championships, please refer to timetable.

Judge: Mrs Barbara McGrath

Class 90 NPS SHOWING CLASSICS M & M LEADING REIN

Open to mares and geldings four years old or over not exceeding 122cm registered in the main body of their respective Breed Society stud book. Riders must have attained their 3rd birthday but must not have attained their 9th birthday before the 1st January in the current year. To be shown in a snaffle bit. Handles on saddles are permitted. To be run under National Pony Society Rules 2025

Class 91 NPS PARTRIDGE & PARR M & M FIRST RIDDEN

Open to mares and geldings four years old or over not exceeding 128cm registered in the main body of their respective Breed Society stud book. Suitable to be ridden by a rider not to have attained their 12th birthday before 1st January in the current year. Ponies may be shown in any suitable bridle. To be run under National Pony Society Rules 2025

NPS MINI CHAMPIONSHIP

1st & 2nd classes 90 & 91

Class 92 NPS RINGSIDE STUD OPEN RIDDEN CLASS (SMALL M & M)

Dartmoor, Exmoor, Shetland or Welsh Section A & B, 5 years old and over, stallion, mare or gelding. Riders any age. To be run under National Pony Society Rules 2025

Class 93 NPS RINGSIDE STUD OPEN RIDDEN CLASS (LARGE M & M)

Dales, Fell, Connemara, New Forest, Highland and Welsh Section C & D, 5 years old and over, stallion, mare or Gelding. Rider any age. To be run under National Pony Society Rules 2025

Membership cards must be produced in the ring.

THE CUMBERLAND AGRICULTURAL SOCIETY NATIVE PONY RIDDEN CHAMPIONSHIP

1st & 2nd classes 90 - 93

Champion receives a £10.00 Horslyx voucher Carrs Agriculture

The highest placed ponies from each breed in Classes 92 - 93 are eligible for:-

THE BRITISH CONNEMARA PONY SOCIETY Special Rosettes for Best Ridden

THE DALES PONY SOCIETY Special Rosettes for Best Ridden

THE DARTMOOR PONY SOCIETY Special Rosettes for Ridden

THE EXMOOR PONY SOCIETY Special Rosettes for Best Ridden

THE HIGHLAND PONY SOCIETY Special Rosettes for Best Ridden

THE NEW FOREST PONY & CATTLE SOCIETY Special Rosettes for Best Ridden

THE WELSH PONY & COB ASSOCIATION Special Rosettes for Best Ridden

THE SHETLAND PONY STUDBOOK SOCIETY Special Rosette for Best Ridden

Membership cards must be produced in the ring.

The NPS/NIPNA DALES PONY STUD M&M Ridden Silver Medal Rosette Championship

A Silver Medal Rosette is offered by the National Pony Society for the best registered pony owned by an NPS Qualifying or Life member in the M&M Ridden section (excluding Leading Rein, First Ridden & WHP). Membership cards must be presented in the ring to receive the medal and/or the qualification.

A pony can only attend one M&M Ridden Silver Medal Rosette Championship final in a season either at NPS Summer Championships at Malvern or at NPS Scotland Championships at Scone Palace. A pony may only take the qualification for the Silver Medal Final once in a season

Classes 90 - 93 are eligible for the NPS/WTJ Insurance Brokers Ltd Home Produced Ridden Championship - Riders of Home Produced ponies (see definition in the NPS Rules Book) can wear a white arm band in classes where this is indicated. These ponies are then eligible to qualify for the final at the NPS Summer Championship Show.

Ponies placed 1st to 4th in classes 90 - 93 automatically qualify for class check number 'Best Ridden Pony in Cumberland' providing the horse, rider and owner reside in the CA postcode area

The Cumberland Agricultural Society Ridden Native Pony Championship will be judged at the end of this section. A Champion and Reserve Champion will be judged from the 1st & 2nd placed competitors. Judging will commence immediately following the end of the final class. The Section Champion is eligible to compete in the Supreme Horse Championship which will be judged at the conclusion of the ridden classes.

SPECIAL PRIZES

THE CASSIE CHALLENGE CUP presented by The Nicholson Family to the Native Pony Ridden Champion.

DONKEY CLASSES

Judge: Mrs Rachel Ho

Class 94 BEST CONDITIONED & TURNED OUT DONKEY

Any age and sex, to be shown in-hand (in accordance with DBS rules the minimum age for stallion handlers/riders is 18)

Class 95 MARE/BROOD MARE

Mares 4 years old and over or brood mares 5 years old and over with own foal at foot. Foals to be 6 weeks old or over on day of show and will be judged first.

Class 96 YEARLING, TWO YEAR OLD & THREE YEAR OLD

Colt, filly or gelding (in accordance with DBS rules the minimum age for colt handlers is 18)

Class 97 GELDING OR STALLION

4 years old and over, stallions to be shown in a bitted bridle (in accordance with DBS rules the minimum age for stallion handlers is 18)

Class 98 WORKING DONKEY

Mare, gelding or stallion (stallions to be shown bitted) 4 years old and over. May be shown ridden, long reined or with a pack saddle (in accordance with DBS rules the minimum age for stallion handlers/riders is 18)

Class 99 YOUNG HANDLERS CLASS

Mare or gelding (Strictly NO Stallions) only. Handlers aged between 3 years and 18 years

THE CUMBERLAND AGRICULTURAL SOCIETY DONKEY CHAMPIONSHIP

1st & 2nd classes 94 - 99

This section will be run under Donkey Breed Society Rules.

The Donkey Breed Society offers Special Rosettes to the Best Local Donkey (to a DBS member within a 25 mile radius of the show ground) Best Gelding, Best Foal, Best Yearling, Best 2 year old, young handler, also Best Veteran to be awarded in class 98.

The In Hand Champion Donkey (1st & 2nds classes 94 - 97) at this show automatically qualifies for the relevant Championship at The Donkey Breed Society Annual Championship Show, to be held August 2025, provided it is owned by a fully paid up member of the DBS. A donkey may win more than one championship at shows but will qualify only once for the DBS Championship Show. Where the in hand Champion donkey has previously qualified, the Reserve Champion donkey will be deemed the qualifier. If the Reserve Champion has also previously qualified, the judge will select another donkey from the In hand Championship line up as the qualifier for the DBS Annual Supreme Championship Show.

The Cumberland Agricultural Society Donkey Championship will be judged at the end of this section. A Champion and Reserve will be judged from the 1st & 2nd placed competitors from each class. Judging will commence immediately following the end of the final class. In hand champions are eligible to compete in the Supreme Horse Championship which will be judged at the conclusion of the relevant rings.

SPECIAL PRIZES

THE CUMBERLAND AGRICULTURAL SOCIETY NEWALL SALVER presented by The Late Mrs Newall is awarded to the Best Donkey Over 10hh.

JOHN & WATT SON
EST 1865

Love Coffee?

JOIN OUR COFFEE CLUB & ENJOY 250G OF SINGLE ORIGIN 100% ARABICA COFFEE FROM AROUND THE GLOBE. DELIVERED STRAIGHT TO YOUR DOOR EACH MONTH!

CLICK TO FIND OUT MORE...

FAIRTRADE

WORLD'S FAIRER

JW & S
EST 1865



Minihan McAlister

*Agricultural and Property
Solicitors*

Agricultural Tenancies
Land Development
Farm Sales & Purchases
Business Structures
Wills & Estate Planning
Renewable Energy Schemes
Specialist Rural Advice
Commercial Leases

Warwick Mill Business Centre
Warwick Bridge
Carlisle CA4 8RR

Tel: 01228 217218
www.minihanmcalistter.co.uk
info@minihanmcalistter.co.uk

Minihan McAlister is a trading name of Minihan McAlister Limited, a company registered in England and Wales (08627194)
Minihan McAlister Limited is authorised and regulated by the Solicitors Regulation Authority (599169)

COLOURED HORSES

Judge: Mrs Helen Singleton-Bell

Class 100 NOVICE RIDDEN HORSE/PONY

Mare, gelding or stallion, 4 years old and over any height. Rider any age but must be suitable height for exhibit.

Class 101 NATIVE/COB/TRADITIONAL TYPE OPEN RIDDEN

Mare, gelding or stallion, 4 years old and over, any height. Riders any age but must be suitable height for exhibit.

Kindly Sponsored by Laal Field Holiday Cottage

Class 102 NON-NATIVE OPEN RIDDEN

Mare, gelding or stallion, 4 years old and over, any height. Riders any age but must be suitable height for exhibit.

RIDDEN CHAMPIONSHIP

1st & 2nds classes 100 - 102

Class 103 NATIVE/COB/TRADITIONAL TYPE OPEN IN-HAND

Entries of any age and height -

Class 104 NON-NATIVE OPEN IN-HAND

Entries any age and height

Class 105 OPEN YOUNGSTOCK IN HAND

Entries any height or type, Yearlings, Two year olds and Three year olds

IN HAND CHAMPIONSHIP

1st & 2nds classes 103 - 105

Champion receives a £10.00 Horslyx voucher Carrs Agriculture

This show is affiliated to The Coloured Horse & Pony Society (UK). Affiliation No 23-037

All stallions, 4 years old and over entering these classes must be graded with CHAPS (UK). All stallions must wear CHAPS Stallion ID Discs in the ring without exception

The Cumberland Agricultural Society Coloured Horse Champions In Hand & Ridden are eligible to compete in the supreme horse championship judged at the conclusion of the relevant rings.

SPECIAL PRIZES

THE HORSEWATCH TROPHY presented by Cumbria Constabulary is awarded to the Champion In-hand Coloured Horse.
THE WHARTON HALL PERPETUAL CHALLENGE TROPHY presented by Mrs G Chippendale is awarded to the Champion Ridden Coloured Horse.

TRADITIONAL GYPSY COBS

Judge: Mrs Helen Singleton-Bell

Class 106 IN HAND SENIOR OPEN HEIGHT

Mare, stallion or gelding 4 years old or over

Class 107 YOUNGSTOCK

Open to fillies, colts or geldings aged 1, 2 and 3 years old

IN HAND CHAMPIONSHIP

1st & 2nd classes 106 & 107

Class 108 NOVICE RIDDEN OPEN HEIGHT

Mare, stallion or gelding 4 years old or over. Snaffle bridles only, not to have won an open class. (not a Quest qualifier)

Class 109 RIDDEN OPEN HEIGHT

Mare, Stallion or gelding 4 years old or over.

RIDDEN CHAMPIONSHIP

1st & 2nd classes 108 & 109

Class 110 PART BRED YOUNGSTOCK

Open to fillies, colts or geldings aged 1, 2 & 3 years old

Class 111 PART BRED IN HAND SENIOR

Mare stallion or gelding 4 years old or over

Class 112 PART BRED RIDDEN

Mare, Stallion or gelding 4 years old and over.

PART BRED CHAMPIONSHIP

1st & 2nd classes 110, 111 & 112

THE CUMBERLAND AGRICULTURAL SOCIETY TGCA CHAMPIONSHIP

Champion and Reserve from the 3 Championship Sections to Compete

Champion receives a £10.00 Horslyx voucher Carrs Agriculture

TGCA TOYS In hand & ridden classes - Affiliation Number TBC No known breeding required to enter these classes
TGCA Breed classes are qualifiers for the Best of Breed Finals at the Traditional Gypsy Cob Association's (TGCA) National Breed Championship Show "TOYS". Classes are open to all traditional gypsy cobs. Part Bred classes, are open to all part bred traditional gypsy cobs and are qualifiers for the part bred finals at "TOYS". The exhibit must have one parent that is bred traditional gypsy cob. Stallions - All stallions (four years and over) in order to enter any TGCA affiliated class **MUST** be TGCA registered, have passed TGCA stallion evaluations and their TGCA stallion disc displayed on their bridle. Stallions and colts over the age of two, **MUST** be shown in a stallion bridle with a metal bit and chain lead as per the current TGCA rulebook. Current TGCA members must present their Membership card and Qualification card to the judge in the ring for signature. Non-members **MUST** receive a qualification card from the judge and have 21 days to join the TGCA and register their horse to validate the qualification. Please refer to www.tgca.co.uk for further details including membership, horse registration and showing rules (contained within the members handbook). Championships Quest for a Star Championship - TGC - 1st, 2nd and 3rd from the TGCA classes above may go forward to the Quest for a Star Championship as per below rule. **ONLY** current TGCA members and horse/pony that is already TGCA registered can exhibit in this championship. Membership card and Member's qualification card (specific to that exhibit) must be presented upon entry into the ring. The Champion and Reserve qualify for the Ultimate Star Championships at TOYS. Go for Glory Championship - Part Bred -1st, 2nd and 3rd from the TGCA part bred classes may go forward to the Go for Glory Championship. For TOYS qualifiers, the handler/rider and exhibits (apart from stallions) do not have to be TGCA members/registered on the date of the show. The Champion and Reserve qualify for the Crowning Glory Championships at TOYS.

The Cumberland Agricultural Society Traditional Gypsy Cob Champions In hand & ridden are eligible to compete in the Supreme Horse Championship which will be judged at the conclusion of the relevant rings.

SPECIAL PRIZES

THE MARGARET OGDEN MEMORAIL SASH is awarded to the Champion Gypsy Cob.

THE HARTSIDE PERPETUAL TROPHY presented the Lowthian Family in memory of L Jackson is awarded Champion Gypsy Cob.

CONCOURS D'ELEGANCE

Judge: TBC

Class 113 RIDDEN HORSE OR PONY (SENIORS)

4 year old and over .

Riders must wear a skull cap or hat with safety harness according to the current BSI or European Standards.

Class 114 RIDDEN HORSE OR PONY (JUNIORS)

4 year old and over including lead reins.

Riders must wear a skull cap or hat with safety harness according to the current BSI or European Standards

THE CUMBERLAND AGRICULTURAL SOCIETY CONCOURS D'ELEGANCE CHAMPIONSHIP

1st & 2nd classes 113 & 114

Sash awarded to Concours D'Elegance Champion kindly sponsored by Cartmell Shepherd

Dependent on entries the two classes may enter the ring together but will be judged as separate sections.

This show is affiliated to the Concours d' Elegance of Great Britain

First, second and third placed horses/ponies not already qualified in eligible classes will qualify for the Champion of Britain Title classes to be held at Onley Equestrian Centre, Rugby, Warwickshire on Friday 26th and Saturday 27th September 2025. If a horse/pony has already qualified, cards may be handed down to 6th place at judge's discretion. Each qualified horse/pony will receive a qualification card in the ring which will enable the owner to enter the Championship Show, provided the owner and rider/handler are, or become registered with the Concours d'Elegance Society within 21 days of the qualifying show. No horse registration is required. For up-to-date information telephone the secretary on 07960 107 111 or see www.eqconcoursegb.com

SPECIAL PRIZES

CUMBERLAND AGRICULTURAL SHOW, CONCOURS d'ELEGANCE SALVA presented by Alison Fligg is awarded to the Champion.

Steering you in
the right direction ...



Find out why we're the best in the field.

Contact our nationally acclaimed team for advice on all aspects of agricultural law.



**CARTMELL
SHEPHERD**

SOLICITORS

Always at your side

01228 514077
cartmells.co.uk

Carlisle • Penrith • West Cumbria • Brampton • Haltwhistle • Hexham



We are authorised and regulated by the Solicitors Regulation Authority (618960)

VETERAN HORSES

Veteran Horse Society - AREA QUALIFIER 2025.
First round qualifier for the Veteran Horse Society Supreme Final:
VETERAN HORSE OF THE YEAR 2025
Kindly Sponsored by Allen & Page.

Judge: Mrs Rachel Ho

Class 115 DIAMOND VETERAN IN HAND

(25 years and over). Open to horses and ponies of any breed and height

Class 116 VETERAN IN HAND

(20-24 years). Open to horses and ponies of any breed and height.

Kindly sponsored by Eden Dental Practice

Class 117 PRE VETERAN IN HAND

(15-19 years). Open to horses and ponies of any breed and height.

IN HAND CHAMPIONSHIP

1st & 2nd classes 115 - 117

Class 118 DIAMOND VETERAN RIDDEN

(25 years and over). Open to horses and ponies of any breed and height.

Class 119 VETERAN RIDDEN

(20-24 years). Open to horses and ponies of any breed and height.

Class 120 PRE VETERAN RIDDEN

(15-19 years). Open to horses and ponies of any breed and height.

RIDDEN CHAMPIONSHIP

1st & 2nd classes 118 -120

THE CUMBERLAND AGRICULTURAL SOCIETY VETERAN CHAMPIONSHIP

In-hand Champion and Reserve Ridden Champion & Reserve to Compete

Champion receives a £10.00 Horslyx voucher Carrs Agriculture

An Area qualifier is the first of the three rounds in the Veteran Horse Society showing series. Competitors placed 1st to 4th at an Area Qualifier are then eligible to enter a Regional Final (second round) providing they become a member. Competitors then placed 1st or 2nd at a Regional Final gain qualification to the VHS Supreme Final to be held at Arena UK, Lincolnshire on 29th - 31st August 2025.

Open to members and non-members. All competitors and grooms must adhere to VHS Rules in all circumstances. Failure to do so may result in immediate disqualification. Those wishing to join or renew the Society will need to apply for this before 1st April each year or a late penalty fee of £15 will be charged.

VHS Regional Final qualification. All competitors placed 1st to 4th in each Area Qualifier class will qualify for the corresponding class at VHS Regional Finals. Members must carry their card in the ring at all times and have their showing card signed by the judge as proof of qualification. Non-members will receive a red qualification card which can be exchanged for signed showing card when applying for VHS membership, this MUST be done within 21 days of qualification. It is the competitors' responsibility to present their Showing card to the judge.

Regional Finals are open to members only.

All competitors are eligible to enter open classes at the National Veteran Championships, 29th - 31st August 2025. No qualification or membership necessary. See VHS website for schedule which is available mid season in 2025.

For further information please visit the VHS website www.veteran-horse-society.co.uk or telephone the VHS Show Office on 01239 881300 or 07789 514004..

The Cumberland Agricultural Society Veteran Horse Champions In hand & ridden are eligible to compete in the Supreme Horse Championship which will be judged at the conclusion of the relevant rings refer to schedule.

SPECIAL PRIZES

THE GENTLE BREEZE PERPETUAL TROPHY presented by Mr & Mrs Kerry is awarded the Champion Veteran Horse.

LONDON INTERNATIONAL HORSE SHOW QUALIFYING CLASSES



The following classes are qualifiers for the London International Horse Show and this Show is affiliated to the British Show Pony Society (BSPS) and the British Show Horse Association (BSHA) and all persons entering, competing, showing or otherwise taking part in these Classes whether or not members of either society are subject to the Rules of each society including the disciplinary procedures and shall be deemed to have consented to their jurisdiction..

A levy of £10.00 per class is included in the entry fee, which the Cumberland Show pays directly to the LIHS.

BSHA RISING STAR CLASSES

Classes 120 to 125 qualify for LIHS BSHA Rising Star Supreme Finals at the London International Horse Show, highest placed unqualified in top five to qualify.

A results points table will run for all qualifying classes and a 'wild card' will be awarded to those unqualified with the highest points in each section following the final qualifier.

The Judge will NOT ride exhibits in these classes or at the Finals. Open to members and pre-registered non-members, 15 yrs and over, eligible under Rising Star Amateur rules.

Please note: Rising Star Amateur Rules 2025 are separate from BSHA Amateur rules. Please see the separate Rising Star Rulebook in the Rising Star section available on the BSHA website.

<https://britishshowhorse.org/bsha-rising-stars-series/>

If you are in any doubt regarding your Rising Star Amateur status, please contact the BSHA Office directly, to have your status confirmed.

Judge: Miss Sarah Ramsden

Class 121 BSHA RISING STAR OF COB TYPE

Lightweight & Heavyweight Cob type: Mare or gelding, 4 years old and over, exceeding 148cm, but not exceeding 155cm. Rider to be 15yrs or over. The highest placed unqualified horse in the top 5 will qualify for the LIHS BSHA Rising Star Cob Supreme Final at the LIHS in December. (2025)

QUALIFICATION WILL BE CONFIRMED BY EMAIL ONCE BSHA MEMBERSHIP IS COMPLETED WITHIN 14 DAYS OF QUALIFICATION

In addition, the two highest placed unqualified horses will qualify for the Associate Rising Star Cob final at the BSHA National Championships Show in September. Associate Rising Star Qualification Cards will be awarded in the ring.

Class 122 BSHA RISING STAR OF MAXI COB

Mare or gelding, 4 years old and over, exceeding 155cms - to be judged as Cobs. Rider to be 15yrs or over. Judges must pay particular attention to type (i.e. short legged animals of COB type). To be shown hogged. The highest placed unqualified horse in the top 5 will qualify for the LIHS BSHA Rising Star Maxi Cob Supreme Final at the LIHS in December.

QUALIFICATION WILL BE CONFIRMED BY EMAIL ONCE BSHA MEMBERSHIP IS COMPLETED WITHIN 14 DAYS OF QUALIFICATION.

In addition, the two highest placed unqualified horses will qualify for the Associate Rising Star Cob final at the BSHA National Championships Show in September.

Associate Rising Star Qualification Cards will be awarded in the ring.

Class 123 BSHA RISING STAR RACEHORSE TO SHOW HORSE

Mare or gelding, 4 years old or over, exceeding 148cm. Open to thoroughbred horses or Arab horses retired from race training. Rider to be 15yrs or over. The highest placed unqualified horse in the top 5 will qualify for the LIHS BSHA Rising Star Racehorse to Show Horse Supreme Final at the LIHS in December. This class is open to competitors who work within the racing industry.

QUALIFICATION WILL BE CONFIRMED BY EMAIL ONCE BSHA MEMBERSHIP IS COMPLETED WITHIN 14 DAYS OF QUALIFICATION.

In addition, the two highest placed unqualified horses will qualify for the Associate Rising Star Associate Racehorse to Show Horse final at the BSHA National Championships Show in September. Associate Rising Star Qualification Cards will be awarded in the ring.

Class 124 BSHA RISING STAR OF WORKING HUNTER TYPE

Open ONLY to Hunters, mare or gelding, 4 years old and over exceeding 148cm (14.2hh approx.) Any horse which is registered / previously registered as a Grade A showjumper, Advanced Eventer, or above as at 1st January of the current year, is not eligible. Rider to be 15yrs or over. Height of fences: minimum 3'0", maximum 3'3", maximum spread 3'3". Please note the height of the fences may be raised at the final at the discretion of the Course builder/ BSHA Representative.

A Rider may ride up to two Horses in the jumping phase only and then must select one Horse to take through to the Individual Show & Conformation stage. No change of Rider is allowed. (2025)

The highest placed unqualified horse in the top 5 will qualify for the LIHS BSHA Rising Star Working Hunter Type Supreme Final at the LIHS in December.

QUALIFICATION WILL BE CONFIRMED BY EMAIL ONCE BSHA MEMBERSHIP IS COMPLETED WITHIN 14 DAYS OF QUALIFICATION

Class 125 BSHA RISING STAR WORKING SHOW HORSE

Open ONLY to Hacks, Cobs, Maxi Cobs and Riding Horses, mare or gelding, 4 years old and over, exceeding 148cms. Any horse which is Grade B showjumper, Intermediate Eventer, or above as at 1st January of the current year, is not eligible. Rider to be 15yrs or over.

Height of fences: minimum 2'6", maximum 2'9", maximum spread 2'9". Please note the height of the fences may be raised at the final at the discretion of the Course builder/ BSHA Representative.

A Rider may ride up to two Horses in the jumping phase only and then must select one Horse to take through to the Individual Show & Conformation stage. No change of Rider is allowed. (2025)

The highest placed unqualified horse in the top 5 will qualify for the LIHS BSHA Rising Star Working Show Horse Supreme Final at the LIHS in December.

QUALIFICATION WILL BE CONFIRMED BY EMAIL ONCE BSHA MEMBERSHIP IS COMPLETED WITHIN 14 DAYS OF QUALIFICATION.

Class 126 BSHA RISING STAR LADIES SIDE SADDLE STYLE & PERFORMANCE

Mare or gelding, 4 years old or over, exceeding 148cm, to carry a side saddle and to be ridden by a lady. Open to ALL types and to be judged on performance. Rider to be 15yrs or over. There will be no conformation marks awarded in the class (exhibits will not be stripped).

The highest placed unqualified horse in the top 5 will qualify for the LIHS BSHA Rising Star Side Saddle Style Performance Supreme Final at the LIHS in December.

QUALIFICATION WILL BE CONFIRMED BY EMAIL ONCE BSHA MEMBERSHIP IS COMPLETED WITHIN 14 DAYS OF QUALIFICATION.

In addition, the two highest placed unqualified horses will qualify for the Associate Rising Star Style & Performance final at the BSHA National Championships Show in September. Associate Rising Star Qualification Cards will be awarded in the ring.

RISING STAR STYLE & PERFORMANCE SERIES CLASSES * NEW 2025

All three Style & Performance Series classes will be marked, and judged as follows:

Exhibitors will ride together as a class, which will be considered as part of the collective marks.

Exhibitors will then be asked to perform a freestyle show/ display (max 2.5 mins), which will be marked, to include, (but not restricted to), in any order:

- on both reins, walk, trot, canter.
- halt in the middle of the show/display for 4 secs before proceeding.
- a canter change of rein across the diagonal through trot or walk (5 strides max).
- lengthened canter strides.
- free walk on a long rein.

Marks:

Performance (not to exceed 2.5 minutes) 70 Marks

Please see above for full requirements

Collective marks

Overall Impression 15 marks

(incl. Horsemanship, Harmony, Rider Position)

Manners & way of going for type 15 marks

TOTAL 100 marks

Style & Performance series classes dress rules - please refer to dress rules in the Rising Star Rulebook, the same dress rules apply to both the 'Type' classes and Style & Performance classes.

BEST RIDDEN HORSE & PONY IN CUMBERLAND

Open to ridden horses placed 1st to 4th in the following classes 16, 17, 18, 19, 20, 23, 24, 25, 26, 27, 50, 51 and 52.
Providing the horse, rider & owner reside in the CA post code area.

Open to ridden ponies placed 1st to 4th in the following classes 28, 29, 30, 31, 32, 33, 34, 35, 36, 37, 38, 83, 84, 90, 91, 92 and 93. Proving the pony, rider & owner reside in the CA post code area.

Entry Fee: Free

Judge: TBC

Class 127 BEST RIDDEN HORSE IN CUMBERLAND

Entry Fee: Free

Mare or gelding, 4 years old and over. Qualification on the day, please refer to schedule.

Class 128 BEST RIDDEN PONY IN CUMBERLAND

Entry Fee: Free

Mare or gelding, 4 years o

SPECIAL PRIZES

THE MAXIMILLIAN MAALI TROPHY presented by the Richardson Family is awarded to the winner of class 126 the Best Ridden Horse in Cumberland

THE TEAM EJB TROPHY presented by EJB Show Team is awarded to the winner of class 127 the Best Ridden Pony in Cumberland

Show Tickets

On sale from 1 March until 2 June 2025

see www.cumberlandshow.co.uk/content/tickets for further details

Adult: £15.00 Child (11 - 16 years): £5.00

Gate Tickets

Adult: £18.00 Child: (11 - 16 years): £7.00

Family: £45.00

(2 adults & 3 children - 11 to 16 years)

FREE Entry: Under 11's

JOIN US & BECOME A MEMBER OF CUMBERLAND AGRICULTURAL SOCIETY

As a member you will receive:

A Members Badge allowing admission to the Cumberland Show

Exclusive access to the Members ringside marquee and garden terrace with premiere view

Forward parking in Members car park

Complimentary Tea & Coffee kindly provided by John Watt & Son

A Members Bar

An Annual Newsletter

Annual Membership - £30.00 per person Life Membership - £275.00 per person

www.cumberlandshow.co.uk/content/members

WE'RE ON YOUR DOORSTEP

Having a local office means we're accessible, whether you need to make changes to your policy or make a claim.

Our insurance products and financial planning services include:

- Farm
- Business
- Tradesman
- Fleet
- Car
- Home
- Life Assurance
- Pensions
- Investments

For a real conversation about your needs contact NFU Mutual Carlisle at Carlisle_agency@nfumutual.co.uk | 01228 523034



Speak to Mike, Glen, Nicola, Ian or Graham today



I Mandle, G Davies, G R Holliday, N E Wilkinson Buckle & M J Barnes is an appointed representative of The National Farmers Union Mutual Insurance Society Limited (No. 111982). And an introducer to NFU Mutual Select Investments Limited, a member of the NFU Mutual group of companies.

DAIRY CATTLE

CUMBERLAND SHOW HOLDING REF 08/086/8105

****ONLINE ENTRIES ONLY****

Go to Cumberland Show/Competitors

Closing Date: 16/05/2025 at 23:59

Late entries cannot be accepted

Confirmation of entries and passes will be forwarded to exhibitors no later than

Head Steward: Mr Glyn Lucas

Straw will be provided for all animals in the Dairy Section

Exhibitors are responsible for compliance with any DEFRA Health regulations in force at time of the Show. Exhibitors are responsible for compliance with DEFRA movement regulations in force.

TB Testing: The Show is located in a Low-Risk Area and is a Non-Exempt Show for the purpose of TB Movement requirements. Cattle entries can only be accepted from areas with low risk of TB (4-year testing herds), except with DEFRA approval following a pre-movement test. For more information, please see www.cumberlandshow.co.uk/content/competitors.

The Judges are instructed (a) to make the milking capacity and form of Udder one of the Chief Points in awarding prizes to cows & heifers. (b) to disqualify any animals with sealed teats. Certificates of calving to be produced where necessary before premiums are paid. In the case of a cow or heifer calving a premature calf, immediate notice must be given to the Secretary. Any cow or heifer entered in In-Calf classes which calves before the date of the Show may be transferred into the respective In-Milk class.

Exhibitors will be permitted to tie up their exhibits in groups. It would assist stewards if exhibitors could indicate number of animals to be stalled. Please state your PREFIX on the Entry Form in the space provided.

Livestock vehicle passes are valid passes for handlers travelling separately.

Exhibitors will be allocated wristband passes according to the animals entered. 1 or 2 animals: 2 passes, 3 or 4 animals: 3 passes, 5+ animals: 4 passes. These must be worn at the gate for entry to the Showground. Those not wearing passes will be charged for entry.

SUBSTITUTE ANIMALS may be allowed if notified with full details to the Secretary by no later than noon 5th June 2025

All livestock exhibitors are requested to be present on the Showground before 8.30am.

Overnight Stalling is available.

Livestock may not leave until 3.30pm

Judging commences at 9:30am (unless otherwise stated)

Entry Fee: 1st Entry £12.00 - each additional class entered £6.00 (unless otherwise stated)

Prize Money: 1st £25.00 - 2nd £15.00 - 3rd £10.00 (unless otherwise stated)

Rosettes: 1st to 4th place (unless otherwise stated)

SPECIAL PRIZES

BOCM PAULS LTD CUP for the Champion Animal in the following breeds:

2025 - HOLSTEINS, 2026 - JERSEYS, 2027 - ANY OTHER DAIRY BREED

Dairy Farm Service & Supply Company

For the north of England & south west Scotland

**G D & M
DUNGLINSON**

Milking, Cooling &
Dairy Hygiene
Specialists

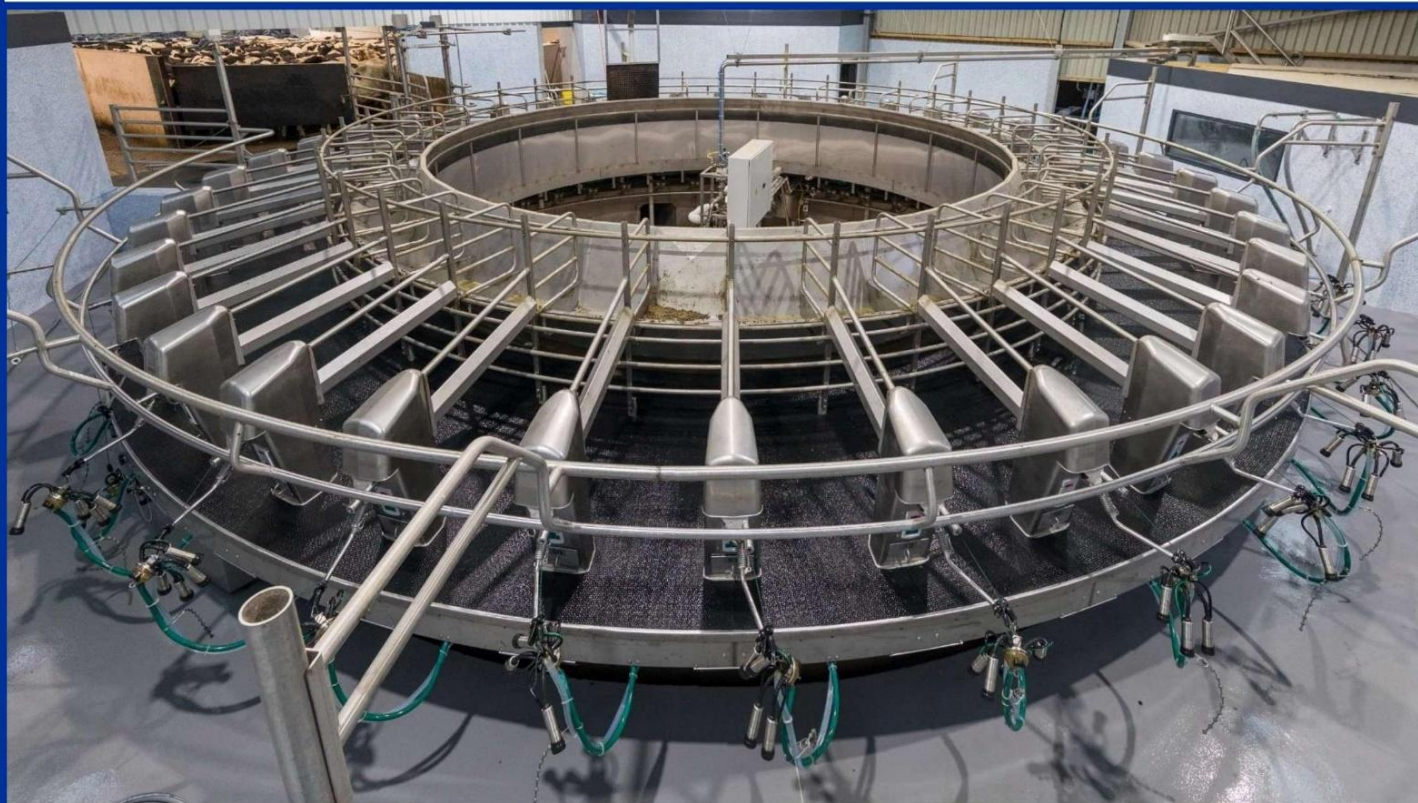

We Provide:

- Full milking machine sales, installation & service
- Bulk milk tank sales, installation & service
- 24-hour breakdown service
- Farm supplies including dairy chemicals & sundries via our van delivery service direct to your door

Our Farm Advisory Services include:

- Parlour service testing and mastitis control
- Parlour hygiene and bactoscan control
- Energy conservation for refrigerated bulk milk tanks & milking machines

MUELLER

GEA

GEA Farm Technologies

G. D. & M. Dunglinson Ltd
Brunstock
Carlisle
Cumbria
CA6 4QG

01228 524918

sales@dunglinson.co.uk

www.dunglinson.co.uk



@GDMDunglinson



@dunglinsons

HOLSTEINS

*All animals to be entered in the Holstein UK Herd Book - Holstein UK Dress code preferred
The breed classes will commence after the young handlers classes have concluded*

Judge: Jim Henderson

Class 150 MAIDEN HEIFER

Kindly sponsored by Mr E Wilson

Class 151 HEIFER IN CALF

Class 152 COW IN CALF

kindly sponsored by Davidsons Animal Feeds

Class 153 JUNIOR HEIFER IN MILK *

kindly sponsored by NWF Agriculture

Class 154 SENIOR HEIFER IN MILK *

Class 155 JUNIOR COW IN MILK HAVING HAD 2 CALVES

kindly sponsored by Dodd & Co.

Class 156 JUNIOR COW IN MILK HAVING HAD 3 CALVES

kindly sponsored by AJ Rickerby Contracting & Rickerby Landscape Supplies

Class 157 SENIOR COW IN MILK HAVING HAD 4 OR MORE CALVES

Class 158 BEST PAIR OF HEIFERS IN MILK

Class 159 BEST THREE FEMALE CATTLE

kindly sponsored by Dodd & Co.

Class 160 PROGENY GROUP

Progeny animals bred by exhibitor (female progeny of one sire). Exhibitors to produce registration certificate for animal identification. Exhibitors to state number of animals entered in a group and total number of exhibits.

* Classes will be split equally for animals entered on the day.

** Small classes may be amalgamated on the day, at the discretion of the steward.

Exhibitor Bred Champion to be judged prior to Breed Champion. Definition of exhibitor bred: An animal is defined as "Exhibitor bred" if it is born in the UK and carries the owner's prefix. This includes animals born as a result of embryo transplant. An animal in joint ownership qualifies as exhibitor bred providing it has been jointly entered and one of the joint owners is the breeder.

SPECIAL PRIZES

THE SILVER CHALLENGE CUP presented by the Border & Lakeland Holstein Club is awarded for the Champion Holstein. To be won five times in all, or three times in succession.

£75 PRIZE presented by Border & Lakeland Holstein Club is awarded to the Champion Holstein.

£25 PRIZE presented by Border & Lakeland Holstein Club is awarded to the Reserve Champion Holstein.

CHAMPIONSHIP AWARD ROSETTE presented by Holstein UK is awarded to the exhibitor of the Holstein Champion.

A ROSETTE presented by Holstein UK is awarded to the exhibitor of the Holstein Reserve Champion.

£75 PRIZE presented by Lely, Longtown is awarded to the Holstein Exhibitor Bred Champion.

£25 PRIZE presented by Lely, Longtown is awarded to the Holstein Exhibitor Bred Reserve Champion.

CHAMPIONSHIP EXHIBITOR BRED ROSETTE presented by Holstein UK is awarded to the Holstein Exhibitor Bred Champion.

BEST UDDER ROSETTE presented by Holstein UK is awarded to the exhibitor of the Holstein with Best Udder in Show.

THE JOE TELFORD TROPHY presented by his wife Rita is awarded for the best animal in the Holstein Classes by a member of the BLH.

THE CUMBERLAND AGRICULTURAL SOCIETY PLAQUE is awarded for the Holstein Progeny Group Competition.

THE NESTLE UK PERPETUAL TROPHY is awarded for the best three female Holstein Cattle.

THE MAURICE ARMSTRONG MEMORIAL TROPHY is awarded to the owner of Exhibitor Bred Holstein Champion.

ASSOCIATED CO-OPERATIVE CREAMERIES LTD PERPETUAL TROPHY is awarded for the Holstein Progeny Group Competition.

THE ROYAL BANK OF SCOTLAND QUAICH awarded to the best Holstein junior cow or heifer in classes 153, 155 & 156.

HYB YOUNG PERSON'S HEIFER CLASS

(For registered heifers)

HUK Dress code applies

Entry Fee: FREE

Prize Money: 1st £10.00 - 2nd £8.00 - 3rd £5.00 - 4th £2.00

To be judged at 9.30 am

Judge: Jim Henderson

Kindly Sponsored by G D & M Dunglison Ltd

Class 161 HEIFER BORN ON OR AFTER 01.12.2024

Class 162 HEIFER BORN BETWEEN 01.08.2024 AND 30.11.2024

Class 163 HEIFER BORN BETWEEN 01.04.2024 AND 31.07.2024

Handlers for classes 161, 162, 163 to be aged 26 years and under on 01.01.2025

Class 164 HANDLER CLASS SHOWN BY A HANDLER 10 YRS AND UNDER

Class 165 HANDLER CLASS SHOWN BY A HANDLER 11 - 16 YEARS

Class 166 HANDLER CLASS SHOWN BY A HANDLER 17 - 26 YEARS

Handlers are not permitted to enter Classes 183 and 184 Junior Showmanship.

SPECIAL PRIZES

WOODISLE CUP presented by Mr & Mrs T W Pears is awarded to the Champion Young Handler.

ANY OTHER DAIRY BREED

Judge: Jim Henderson

Class 167 HEIFER STIRK UNDER 12 MONTHS

to be shown by a person 16 years or under

kindly sponsored by Mr E Wilson

Class 168 HEIFER IN CALF

Class 169 HEIFER IN MILK

Class 170 COW IN MILK IN HER SECOND LACTATION

Class 171 COW IN CALF

Class 172 COW IN MILK

Class 173 BEST TWO FEMALE CATTLE

Class 174 GROUP OF THREE

SPECIAL PRIZES

THE SIR JAMES WATT MEMORIAL TROPHY presented to the Champion Animal in Any Other Dairy Breed

£30 PRIZE presented by Capontree Vets is awarded to the Any Other Dairy Breed Champion.

£20 PRIZE presented by Capontree Vets is awarded to the Any Other Dairy Breed Reserve Champion.

To be presented to Ayrshire Cattle:

THE CUMBERLAND AGRICULTURAL SOCIETY CHALLENGE CUP is awarded for the best Ayrshire animal.

AYRSHIRE CATTLE SOCIETY SPECIAL PRIZE OF A GROUP CHAMPIONSHIP ROSETTE presented by Cattle Services (Ayr) Ltd is awarded for a group of three Ayrshire females.

THE LINSTOCK CASTLE CUP presented by the late Mr G Wannop is awarded for the best three Ayrshire Cattle.

THE AYRSHIRE CENTENARY PLAQUE is awarded for the Best two Ayrshire females in Class 173.

To be presented to Other Breeds:

THE T.T. HEWSON MEMORIAL CUP presented for the best Shorthorn Animal.

JERSEYS

All cattle shown to be registered with the Herd Book of the Jersey Cattle Society

Judge: Jim Henderson

Class 175 HEIFER UNDER 18 MONTHS, UNSERVED

kindly sponsored by Norton Rosettes

Class 176 HEIFER IN CALF, TO CALVE BEFORE 30 MONTHS OLD

Class 177 HEIFER IN MILK WHO HAS PRODUCED HER FIRST AND ONLY CALF, UNDER TWO AND A HALF YEARS

Class 178 COW IN CALF CARRYING SECOND OR SUBSEQUENT CALF

Class 179 COW IN MILK, SECOND OR THIRD LACTATION

Class 180 COW IN MILK, FOURTH OR LATER LACTATION

Class 181 GROUP OF THREE

Home bred Jerseys consisting of one cow in milk or in calf, one heifer in milk or in calf, one heifer under 18 months.

Class 182 BEST PAIR

To be shown without rosettes.

Small classes may be amalgamated on the day at the discretion of the steward.

SPECIAL PRIZES

THE CUMBERLAND AGRICULTURAL SOCIETY CUP is awarded for the best animal in the Jersey Classes.

THE LADY GRAHAM OF NETHERBY CUP is awarded for the best animal bred by exhibitor in the Jersey Classes.

THE CHESTER CUP is awarded for the best group of three Jerseys bred by the exhibitor.

£30 PRIZE presented by Lakes Jersey Cattle Club is awarded to the Champion Jersey.

£20 PRIZE presented by Lakes Jersey Cattle Club is awarded to the Reserve Champion Jersey.

JUNIOR DAIRY SHOWMANSHIP

Entries can be taken on Show Day

Entry Fee: FREE

Prize Money: 1st £15.00 - 2nd £10.00 - 3rd £7.00 - 4th £3.00

Judging commences at 9.30am.

Judge: Jim Henderson

Section Kindly Sponsored by J Stobart & Sons Ltd

Class 183 SHOWN BY A HANDLER 10 YEARS & UNDER

Class 184 SHOWN BY A HANDLER 11 - 16 YEARS

Class 185 SHOWN BY A HANDLER 17 - 26 YEARS

Handlers to show suitable animal from either Jersey or Ayrshire breeds.

To be judged solely on showmanship and handling ability.

SPECIAL PRIZES

THE TELFORD CUP is awarded for the best Jersey Junior Handler.

CUMBRIA CATTLE YOUNG HANDLER OF THE YEAR

Winner in each age group will go forward to the Championship. Championship Final to be held at Hesket Newmarket Show 2025

The overall winner between the Junior Dairy Showmanship Champion and HYB Handler Champion (Class) will qualify for the above Championship to be held at the Hesket Newmarket Show.

Further information from Ms Amy Wilson 0788 1272 440.

INTERBREED DAIRY CHAMPIONSHIP

All Dairy Champions Must Parade.

To be judged by: Jim Henderson

SPECIAL PRIZES

CUMBERLAND & WESTMORLAND FARMERS LTD TROPHY is awarded for the best cow or heifer in any breed milk or dry.

£100 PRIZE presented by Harrison & Hetherington Ltd is awarded to the Champion Dairy Animal.

Show Tickets

On sale from 1 March until 2 June 2025

see www.cumberlandshow.co.uk/content/tickets for further details

Adult: £15.00 Child (11 - 16 years): £5.00

Gate Tickets

Adult: £18.00 Child: (11 - 16 years): £7.00

Family: £45.00

(2 adults & 3 children - 11 to 16 years)

FREE Entry: Under 11's

JOIN US & BECOME A MEMBER OF CUMBERLAND AGRICULTURAL SOCIETY

As a member you will receive:

A Members Badge allowing admission to the Cumberland Show

Exclusive access to the Members ringside marquee and garden terrace with premiere view

Forward parking in Members car park

Complimentary Tea & Coffee kindly provided by John Watt & Son

A Members Bar

An Annual Newsletter

Annual Membership - £30.00 per person Life Membership - £275.00 per person

www.cumberlandshow.co.uk/content/members

Lancaster

CHARTERED ACCOUNTANTS

Proud to support the
Cumberland Show

N B Lancaster & Co
6 Brunswick Street, Carlisle CA1 1PN

Tel: 01228525788
Email: info@nblancaster.co.uk

BEEF CATTLE

CUMBERLAND SHOW HOLDING REF 08/086/8105

****ONLINE ENTRIES ONLY****

Go to Cumberland Show/Competitors

Closing Date: 16/05/2025 at 23:59

- Late entries cannot be accepted

Confirmation of entries and passes will be forwarded to exhibitors no later than

Head Steward: Mr Paul Stobart

Straw will be provided for all animals in the Beef Section

Exhibitors are responsible for compliance with any DEFRA Health regulations in force at time of the Show. Exhibitors are responsible for compliance with DEFRA movement regulations in force.

TB Testing: The Show is located in a Low-Risk Area and is a Non-Exempt Show for the purpose of TB Movement requirements. Cattle entries can only be accepted from areas with low risk of TB (4-year testing herds), except with DEFRA approval following a pre-movement test. For more information, please see www.cumberlandshow.co.uk/content/competitors.

Bull Rings: All male animals 1 year or older must have a ring

It would assist stewards if exhibitors could indicate number of animals to be stalled. Please state your PREFIX on the Entry Form in the space provided.

Livestock vehicle passes are valid for handlers travelling separately.

Exhibitors will be allocated wristband passes according to the animals entered. 1 or 2 animals: 2 passes, 3 or 4 animals: 3 passes, 5+ animals: 4 passes. These must be worn at the gate for entry to the Showground. Those not wearing passes will be charged for entry.

SUBSTITUTE ANIMALS may be allowed if notified with full details to the Secretary by no later than noon 5th June 2025

All livestock exhibitors are requested to be present on the Showground before 8.30am.

Overnight Stalling is available.

Livestock may not leave until 3.30pm

Judging commences at 9:30am (unless otherwise stated)

Entry Fee: 1st Entry £12.00 - each additional class entered £6.00 (unless otherwise stated)

Prize Money: 1st £25.00 - 2nd £15.00 - 3rd £10.00 (unless otherwise stated)

Rosettes: 1st to 4th place (unless otherwise stated)

SPECIAL PRIZES

CAS CHALLENGE TROPHY presented by the EARL OF LONSDALE for the Champion Animal of any sex in the following breeds:

**2025 - BRITISH BLONDE, 2026 - BRITISH BLUE, 2027 - COMMERCIALS,
2028 - NATIVE BREEDS, 2029 - DEXTER, 2030 LIMOUSIN, 2031 - CHAROLAIS**

CHAROLAIS

Judge: Martin McCornick

Class 200 BULL BORN BEFORE 01.01.24

Class 201 BULL BORN ON OR AFTER 01.01.24

Class 202 COW OR HEIFER BORN BEFORE 01.01.23

Class 203 HEIFER BORN IN 2023

kindly sponsored by Dodd & Co.

Class 204 HEIFER BORN IN 2024

kindly sponsored by Capontree Vets

Class 205 BEST PAIR OF CATTLE BRED BY EXHIBITOR

Cows in milk should either be shown with a calf at foot or her calf should at least be on the Showground. All cows shown should have produced a calf naturally within the last 15 months. An animal which has been used as an embryo transfer donor cannot be shown until she has produced a calf by natural birth within the last 15 months.

SPECIAL PRIZES

THE LOWTHIAN CUP presented by the late Mr T Ross is awarded for best animal in Charolais classes.

THE PERPETUAL TROPHY presented by Harrison & Hetherington Ltd is awarded for the best Charolais animal of the opposite sex to the Champion

THE BORDER CHAROLAIS CLUB TROPHY is awarded for the best group of three Charolais Cattle.

SPECIAL CUP presented by Mr Clague is awarded for the best Charolais female, bred by exhibitor.

BREED CHAMPION ROSETTE presented by the British Charolais Cattle Society.

£30 PRIZE MONEY presented by the **Border Charolais Club** is awarded to the Champion Animal.

£20 PRIZE MONEY presented by the **Border Charolais Club** is awarded to the Reserve Champion Animal.

LIMOUSIN

Judge: Blair Comrie

Class 206 BULL BORN BEFORE 01.01.24

kindly sponsored by NWF Agriculture

Class 207 BULL BORN ON OR AFTER 01.01.24

Class 208 HEIFER BORN ON OR AFTER 01.07.23

This class to be split by age should there be more than 8 animals forward

kindly sponsored by Carrock Meats of Dalston

Class 209 COW OR HEIFER IN CALF OR IN MILK BORN 01.01.21 TO 30.06.22

Class 210 COW OR HEIFER BORN BEFORE 01.01.21

Class 211 BEST PAIR

Cattle bred by exhibitor

North West Limousin Cattle Breeders Association 2025 Heifer and Bull Derby. The Overall Winner will also receive the TOMMY HOLLIDAY MEMORIAL TROPHY kindly presented by Mrs Barbara Holliday. All heifers to be born on or after 31.07.23, all bulls to be born on or after 01.01.24 home bred and owned by exhibitor. Herd book numbers will be checked. The exhibitor must be a member of the North West Limousin Cattle Breeders Association. The final will be held at the Westmorland County Show in September and will be strictly policed. No prize money will be given at the qualifying Show, only rosettes.

SPECIAL PRIZES

THE HARRISON & HETHERINGTON PERPETUAL SILVER ROSEBOWL is awarded for the Champion Limousin Animal.

THE LIMOUSIN CATTLE BREEDERS ASSOCIATION PERPETUAL TROPHY is awarded for the best animal of the opposite sex to the Champion.

SOCIETY ROSETTE presented by the British Limousin Cattle Society for best animal.

£30 PRIZE MONEY presented by **North West Limousin Society Branch** is awarded to the Champion Animal.

£20 PRIZE MONEY presented by **North West Limousin Society Branch** is awarded to the Reserve Champion Animal.

BRITISH BLONDE

Judge: Martin McCornick

Class 212 BULL ANY AGE

kindly sponsored by K L Templeton

Class 213 COW IN CALF OR WITH CALF AT FOOT

kindly sponsored by K L Templeton

Class 214 HEIFER IN CALF OR WITH CALF AT FOOT

kindly sponsored by K L Templeton

Class 215 MAIDEN HEIFER

kindly sponsored by K L Templeton

Class 216 BEST PAIR

kindly sponsored by K L Templeton

SPECIAL PRIZES

THE CUMBERLAND AGRICULTURAL SOCIETY CUP is awarded for the best animal in the British Blonde classes.

TROPHY presented by MSD Agvet is awarded for the Best British Blonde Pair.

CHAMPIONSHIP SASH presented by The British Blonde Breeders Society of Great Britain is awarded to the Champion British Blonde.

£30 PRIZE MONEY presented by Pioneer Foodservice is awarded to the Champion Animal.

£20 PRIZE MONEY presented by Pioneer Foodservice is awarded to the Reserve Champion Animal.

BRITISH BLUE

Judge: Blair Comrie

Class 217 BULL BORN BEFORE 01.01.23

Class 218 BULL BORN ON OR AFTER 01.01.23

Class 219 COW OR HEIFER IN CALF OR WITH CALF AT FOOT

Class 220 HEIFER UNDER 2 YEARS

kindly sponsored by Little & Mitchell Chartered Accountants

Class 221 HEIFER UNDER 1 YEAR

Class 222 BEST PAIR

SPECIAL PRIZES

THE CUMBERLAND AGRICULTURAL SOCIETY CUP is awarded for the best British Blue animal.

MR GRAHAM OF GLEBELAND CUP is awarded for the best animal of the opposite sex to the British Blue Champion

ROSETTE presented by The British Blue Cattle Society is awarded for the Champion British Blue Animal.

£30 PRIZE MONEY presented by NB Lancaster & Co is awarded to the Champion Animal.

£20 PRIZE MONEY presented by NB Lancaster & Co is awarded to the Reserve Champion Animal.

COMMERCIAL BEEF

Judge: Blair Comrie

Section Kindly Sponsored by R & J Mulholland

Class 223 HEIFER OF ANY BREED

Class 224 STEER OF ANY BREED

Classes to be divided according to number of entries & weight, and at the steward's discretion.

Animal not to have been shown in any previous classes.

SPECIAL PRIZES

THE SCALEBY CASTLE CUP presented by The Cumberland Agricultural Society

THE HOME CULTRAM CUP is awarded Opposite Sex to Champion.

£75 presented by R & J Mulholland Butchers is awarded to the Champion Animal.

£25 presented by R & J Mulholland Butchers is awarded to the Reserve Champion Animal

NATIVE BREEDS

Judge: Martin McCornick

Section Kindly Sponsored by Steven Wilson Butchers

Class 225 MALE 2 YEARS AND OVER ON SHOW DAY

Class 226 MALE UNDER 2 YEARS ON SHOW DAY

Class 227 FEMALE 2 YEARS AND OVER ON SHOW DAY

Class 228 FEMALE UNDER 2 YEARS ON SHOW DAY

If sufficient numbers are entered for particular breeds, classes will be split into individual breeds.

All animals to be registered with their own breed society and not to have been registered in any other classes.

SPECIAL PRIZES

THE CUMBERLAND AGRICULTURAL SOCIETY CUP is awarded for the Champion Native Breed Animal.

£30 PRIZE MONEY presented by **Steven Wilson Butchers** is awarded to the Champion Animal.

£20 PRIZE MONEY presented by **Steven Wilson Butchers** is awarded to the Reserve Champion Animal.

DEXTER

Judge: Andrew Ewing

Class 229 BULL ANY AGE

kindly sponsored by PJ Tractor Parts

Class 230 COW IN CALF OR IN MILK

kindly sponsored by PJ Tractor Parts

Class 231 HEIFER 18 MONTHS OR OVER

Class 232 HEIFER UNDER 18 MONTHS

kindly sponsored by PJ Tractor Parts

Class 233 PAIRS

SPECIAL PRIZES

THE ALFA-LAVAL TROPHY is awarded for the Champion Animal.

£30 PRIZE MONEY presented by **PJ Tractor Parts** is awarded to the Champion Animal.

£20 PRIZE MONEY presented by **PJ Tractor Parts** is awarded to the Reserve Champion Animal



**SERVING
THE FARMING
COMMUNITY
SINCE 1898**



CRAIG ROBINSON

01228 521393

6 Wavell Drive, Rosehill, Carlisle, CA1 2ST

support@cr-vets.co.uk

www.craigrobinsonvets.co.uk

JUNIOR BEEF SHOWMANSHIP

Entries can be taken on Show Day.

Entry Fee: FREE

Prize Money: 1st £10.00 - 2nd £8.00 - 3rd £5.00 - 4th £2.00

Judging commences at 9.30 am

Judge: Blair Comrie

Kindly sponsored by Steven Wilson Butchers

Class 234 SHOWN BY A HANDLER 10 YEARS and under ON SHOW DAY

Class 235 SHOWN BY A HANDLER BETWEEN 11 AND 16 YEARS ON SHOW DAY

Class 236 SHOWN BY A HANDLER BETWEEN 17 AND UNDER 26 YEARS ON SHOW DAY

Handlers to show suitable animal of any beef breed (NO BULLS). To be judged solely on showmanship and handling ability.

All children must be under the supervision of an adult.

SPECIAL PRIZES

THE MAUREEN HODGES TROPHY is awarded to the overall winner in the Junior Beef Showmanship

CUMBRIA CATTLE YOUNG HANDLER OF THE YEAR

Winner in each age group will go forward to the Championship. Championship Final to be held at Hesket Newmarket Show 2025

The overall winner in the Junior Beef Showmanship will qualify for the above Championship to be held at the Hesket Newmarket Show.

Further information from Amy Wilson 07881 272 440

INTERBREED BEEF PAIRS CHAMPIONSHIP

Judge: Mark Dent

Class 237 INTERBREED BEEF PAIRS

A pair of beef animals owned by the same exhibitor

SPECIAL PRIZES

£150 PRIZE presented by Edwin Thompson is awarded to the Champion Pair.

£100 PRIZE presented by Edwin Thompson is awarded to the Reserve Champion Pair.

INTERBREED BEEF CHAMPIONSHIP

All Beef Champions Must Parade.

Judge: Mark Dent

SPECIAL PRIZES

HARRISON & HETHERINGTON LTD - AUCTIONEERS SILVER CHALLENGE CUP awarded for the Champion Beef Animal.

£100 PRIZE presented by Harrison & Hetherington Ltd is awarded to the Champion Beef Animal.

SHEEP

****ONLINE ENTRIES ONLY****

Go to Cumberland Show/Competitors

Closing Date: 16/05/2025 at 23:59

- Late entries cannot be accepted

Confirmation of entries and passes will be forwarded to exhibitors no later than

Head Steward: Mr John Wharton

Exhibitors are responsible for compliance with any DEFRA Health Regulations in force at time of the Show.

Exhibitors will be allocated wristband passes according to the animals entered. 1 to 3 sheep: 1 pass, 4+ sheep: 2 passes.

These must be worn at the gate for entry to the Showground. Those not wearing passes will be charged for entry.

All livestock exhibitors are requested to be present on the Showground before 8.30am.

Livestock may not leave the Showground until 3.30pm.

Straw will be available for all animals in the sheep section, please see a Steward.

Judging commences at 10:00am (unless otherwise stated)

Entry Fee: 1st Entry £10.00 - each additional class entered £3.00 (unless otherwise stated)

Prize Money: 1st £15.00 - 2nd £10.00 - 3rd £5.00 (unless otherwise stated)

Rosettes: 1st to 4th place (unless otherwise stated)

JOIN US & BECOME A MEMBER OF CUMBERLAND AGRICULTURAL SOCIETY

As a member you will receive:

A Members Badge allowing admission to the Cumberland Show

Exclusive access to the Members ringside marquee and garden terrace with premiere view

Forward parking in Members car park

Complimentary Tea & Coffee kindly provided by John Watt & Son

A Members Bar

An Annual Newsletter

Annual Membership - £30.00 per person Life Membership - £275.00 per person

www.cumberlandshow.co.uk/content/members

SUFFOLK

(All sheep to be DEFRA MV Accredited) Registered Flock Number to be included

Judge: Andrew Hewson

Class 300 AGED RAM

Class 301 SHEARLING RAM

Class 302 RAM LAMB

Class 303 EWE to have reared a lamb in 2024

Class 304 GIMMER SHEARLING

Class 305 GIMMER LAMB

Class 306 GROUP TO CONSIST OF ONE RAM AND TWO FEMALES

SPECIAL PRIZES

THE BLACKBURN CUP is awarded for the best exhibit in the Suffolk Classes.

THE CROSSHILL CUP presented by Mrs E Todd is awarded for the best registered Suffolk exhibit of the opposite sex to the Champion.

BEST EXHIBIT ROSETTE presented by The Suffolk Sheep Society is awarded for the Breed Champion and Reserve Champion.

£30 PRIZE presented by Northern Counties of England Branch; Suffolk Sheep Society is awarded to the Champion Animal.

£20 PRIZE presented by Northern Counties of England Branch; Suffolk Sheep Society is awarded to the Reserve Champion Animal.

TEXEL

(All sheep to be DEFRA MV Accredited)

Judge: George Wilkinson

Class 307 AGED RAM

Class 308 SHEARLING RAM

Class 309 RAM LAMB

kindly sponsored by Carrock Meats of Dalston

Class 310 EWE

Class 311 GIMMER SHEARLING

kindly sponsored by Norton Rosettes

Class 312 GIMMER LAMB

Class 313 GROUP TO CONSIST OF ONE RAM AND TWO FEMALES

Solway & Tyne Texel Breeders Club nominated Show for the Tinwald Points Trophy

SPECIAL PRIZES

THE WILLIAM FAULDER CUP is awarded for the Champion Texel.

THE BRITISH TEXEL SOCIETY ROSETTE is awarded for the Champion Texel.

THE BRITISH TEXEL SOCIETY ROSETTE is awarded for the Reserve Champion Texel.

THE GAITSGILL HALL SHIELD presented by the late Mr R Pigg is awarded for the best group of three Texels.

£30 PRIZE presented by Solway & Tyne Texel Breeders Club is awarded to the Champion Animal.

£20 PRIZE presented by Solway & Tyne Texel Breeders Club is awarded to the Reserve Champion Animal.

ZWARTBLES

(All sheep to be DEFRA MV Accredited)

Judge: **Laura Simpson**

Class 321 AGED RAM

Class 322 SHEARLING RAM

Class 323 RAM LAMB

kindly sponsored by Little & Mitchell Chartered Accountants

Class 324 EWE

Class 325 GIMMER SHEARLING

Class 326 GIMMER LAMB

Class 327 GROUP TO CONSIST OF ONE RAM AND TWO FEMALES

SPECIAL PRIZES

THE J N MILBOURN CUP is awarded for the Champion Zwartble.

£30 PRIZE presented by **Mrs G Blamire** is awarded to the Champion Animal.

£20 PRIZE presented by **Mrs G Blamire** is awarded to the Reserve Champion Animal

PRIME LAMBS

Judge: **William Case**

Class 328 BEST PAIR PRIME LAMBS SIRED BY A NATIVE RAM

Class 329 BEST PAIR PRIME LAMBS SIRED BY A CONTINENTAL RAM

Class 330 BEST PAIR OF TEXEL PRIME LAMBS

SPECIAL PRIZES

THE OAKBANK CUP is awarded for the Champion Prime Lamb.

£30 PRIZE presented by **Mr & Mrs T Faulder** is awarded to the Champion Animal.

£20 PRIZE presented by **Mr & Mrs T Faulder** is awarded to the Reserve Champion Animal

JACOB

All sheep to be shown to Breed Society Rules

Judge: **Robert Locker**

Class 331 AGED RAM

Class 332 SHEARLING RAM

Class 333 RAM LAMB

Class 334 EWE

Class 335 GIMMER SHEARLING

Class 336 GIMMER LAMB

SPECIAL PRIZES

PLAQUE presented by **Mrs & the late Mr T Maxwell** is awarded for the best animal in the Jacob Sheep Classes.

ROSETTE presented by **The Jacob Sheep Society** is awarded for the Jacob Breed Champion

£25 Scotmin Nutrition Voucher presented by **Carrs Agriculture** is awarded to the Champion Animal.

RYELAND

Judge: William Laurie

Class 337 AGED RAM

Class 338 SHEARLING RAM

Class 339 RAM LAMB

kindly sponsored by Country Style Windows

Class 340 EWE

Class 341 GIMMER SHEARLING

kindly sponsored by Country Style Windows

Class 342 GIMMER LAMB

kindly sponsored by Country Style Windows

Class 343 GROUP ONE RAM AND TWO FEMALES

This is a qualifying Show for the Richard Wear Shearling Ram of the Year Competition. Points will be awarded to fully registered, prize winners in the Shearling ram class only. For details, please contact the RFBS office.

SPECIAL PRIZES

'Breed Champion and Reserve to receive trophies, sashes and rosettes. Points and prize cards will be awarded to the overall champion Ryeland, the winner of the Shearling ram class and the winner of the Shearling ewe class as this is a nominated show for the Percy Wear Memorial trophy, the Richard Wear Shearling Ram Perpetual award and the Shepherds Crook Award.

£30 PRIZE presented by **Country Style Windows** is awarded to the Champion Animal.

£20 PRIZE presented by **Country Style Windows** is awarded to the Reserve Champion Animal

COLOURED RYELAND

Judge: Jamie Brownrigg

Class 344 AGED RAM

Class 345 SHEARLING RAM

Class 346 RAM LAMB

kindly sponsored by David Fisher Motor Engineers

Class 347 EWE

kindly sponsored by Dodd & Co.

Class 348 GIMMER SHEARLING

kindly sponsored by David Fisher Motor Engineers

Class 349 GIMMER LAMB

kindly sponsored by David Fisher Motor Engineers

Class 350 GROUP one RAM and two FEMALES

SPECIAL PRIZES

THE COLOURED RYELAND TROPHY awarded for the Champion Coloured Ryeland Sheep.

£30 PRIZE presented by **David Fisher Motor Engineer's** is awarded to the Champion Animal.

£20 PRIZE presented by **David Fisher Motor Engineer's** is awarded to the Reserve Champion Animal

ANY OTHER CONTINENTAL

(Sheep can be DEFRA MV Accredited or Non MV Accredited)

Judge: William Case

Class 351 AGED RAM

Class 352 SHEARLING RAM

Class 353 RAM LAMB

Class 354 EWE

Class 355 SHEARLING EWE

Class 356 EWE LAMB

Class 357 GROUP OF THREE

If sufficient numbers are entered for particular breeds, classes will be split into individual breeds.

All animals not to have been registered in any other classes.

SPECIAL PRIZES

CHAMPION ROSETTE is awarded to the best sheep.

THE CUMBERLAND AGRICULTURAL SOCIETY CUP is awarded to the Champion Sheep.

£25 Scotmin Nutrition Voucher presented by Carrs Agriculture is awarded to the Champion Animal.

SHETLAND

Judge: Barry Watson

Kindly sponsored by On Path Energy

Class 358 AGED RAM

Class 359 SHEARLING RAM

Class 360 RAM LAMB

Class 361 EWE

Class 362 GIMMER SHEARLING

Class 363 GIMMER LAMB

Class 364 GROUP THREE

optional on Show Day - Free Entry

SPECIAL PRIZES

CHAMPION ROSETTE is awarded to the best Sheep.

THE FORSTERFIELD TROPHY is awarded to the Champion Shetland

£30 PRIZE presented by OnPath Energy is awarded to the Champion Animal.

£20 PRIZE presented by OnPath Energy is awarded to the Reserve Champion Animal

KERRY HILL

Judge: Daryl Brown

Class 365 AGED & SHEARLING RAM

Class 366 RAM LAMB

Class 367 AGED EWE & GIMMER SHEARLING

Class 368 GIMMER LAMB

SPECIAL PRIZES

CHAMPION ROSETTE is awarded to the best Sheep.

The How End Trophy is awarded to the Champion Kerry Hill

£30 PRIZE presented by How End Farms is awarded to the Champion Animal.

£20 PRIZE presented by How End Farms is awarded to the Reserve Champion Animal



CRANSTONS

butcher + maker

Supporting Cumbrian farmers since 1914

butchery + deli + food & drink
from 100 Cumbrian producers



cranstons.net

Food Halls at Penrith, Orton Grange,
Carlisle and Brampton!

RARE BREED SHEEP SECTION

Judge: Andrew Fisher

PRIMITIVE BREED

(Includes: North Ronalsey, Castlemilk, Moorit, Boreray, Shetland, Hebridean, Manx Loughton & Soay)

Class 369 AGED AND SHEARLING RAM

Class 370 RAM LAMB

Class 371 AGED EWE & GIMMER SHEARLING

Class 372 GIMMER LAMB

ANY OTHER NATIVE SHORTWOOL

(Includes: Devon, Close Wool, Dorset Down, Shropshire. Dorset Horn, Hampshire Down, Poll Dorset & Southdown)

Class 373 AGED AND SHEARLING RAM

Class 374 RAM LAMB

Class 375 AGED EWE & GIMMER SHEARLING

Class 376 GIMMER LAMB

LONGWOOL

Class 377 AGED AND SHEARLING RAM

Class 378 RAM LAMB

Class 379 AGED EWE & GIMMER SHEARLING

Class 380 GIMMER LAMB

We reserve the right to amalgamate low entry classes

SPECIAL PRIZES

THE HERDWELL SUPREME CHAMPION TROPHY is awarded to the Overall Champion Animal in the Rare Breed Section

CHAMPION ROSETTE is awarded to the best Sheep in each Rare Breed Sheep Section.

£25 Scotmin Nutrition Voucher presented by Carrs Agriculture is awarded to the Champion Animal.

DUTCH SPOTTED

Dutch Spotted Sheep Society North of England & The Borders Regional Show

(Sheep can be DEFRA MV Accredited or Non MV Accredited)

Judge: Derek Steen

Class 385 AGED RAM

Class 386 SHEARLING RAM

Class 387 LAMB RAM

MALE CHAMPIONSHIP -

1st & 2nd classes 385 to 387

Class 388 EWE

Class 389 GIMMER SHEARLING

Class 390 GIMMER LAMB

FEMALE CHAMPIONSHIP

1st & 2nd classes 388 to 390

Class 391 GROUP TO CONSIST OF ONE RAM AND TWO FEMALES
CHAMPIONSHIP

SPECIAL PRIZES

CHAMPION ROSETTE is awarded to the best sheep.

Dutch Spotted Society Trophy to be awarded to Overall Champion.

Dutch Spotted Society Rosettes to be awarded to Male Champion and Reserve, Female Champion and Reserve and Overall Champion and Reserve.

Young Handlers Trophy to be awarded to the Best Young Handler.

Dutch Spotted Society Rosette to be awarded to the Best Young Handler

BLUE TEXEL

(All sheep to be DEFRA MV Accredited)

Judge: Oliver Chapman

Class 392 AGED RAM

Class 393 SHEARLING RAM

Class 394 LAMB RAM

Class 395 EWE

Class 396 GIMMER SHEARLING

Class 397 GIMMER LAMB

Class 398 GROUP TO CONSIST OF ONE RAM AND TWO FEMALES

SPECIAL PRIZES

CHAMPION ROSETTE is awarded to the best sheep.

£25 Scotmin Nutrition Voucher presented by Carrs Agriculture is awarded to the Champion Animal.

BRITISH BERRICHON

(All sheep to be DEFRA MV Accredited)

Judge: Oliver Chapman

Class 399 AGED RAM

Class 400 SHEARLING RAM

Class 401 LAMB RAM

Class 402 EWE

Class 403 GIMMER SHEARLING

Class 404 GIMMER LAMB

Class 405 GROUP TO CONSIST OF ONE RAM AND TWO FEMALES

SPECIAL PRIZES

CHAMPION ROSETTE is awarded to the best sheep.

VALAIS BLACKNOSE

(Non MV Accredited)

Judge: Susan Mullen

Class 406 AGED RAM & SHEARLING RAM

Class 407 LAMB RAM

Class 408 AGED EWE

Class 409 GIMMER SHEARLING

Class 410 EWE LAMB

Class 411 GIMMER LAMB

Class 412 GROUP TO CONSIST OF ONE RAM AND TWO FEMALES

SPECIAL PRIZES

CHAMPION ROSETTE is awarded to the best sheep.

CUMBRIA HANDLER OF THE YEAR

*Qualifiers at various local Shows.
Winner in each age group will go forward to the Championship.
Championship Final to be held at Hesket Newmarket Show 2025.*

Further information from Ms Amy Wilson 07881 272 440

Any breed of sheep, male or female, accredited or non-accredited.

Entry Fee: FREE

Prize Money: 1st £15.00 - 2nd £10.00 - 3rd £7.00 - 4th £3.00

Judging commences after main sheep classes.

Judge: The Red Shepherdess

Kindly Sponsored by J Stobart & Sons Ltd

Class 413 HANDLER TO BE 10 YEARS AND UNDER

Class 414 HANDLER TO BE BETWEEN 11 AND 16 YEARS

Winner not eligible for Interbreed Sheep Championship

SPECIAL PRIZES

THE BIBBY AGRICULTURAL CUP awarded to Junior Young Handler Champion

THE NICHOLSON CUP awarded to Senior Young Handler Champion

INTERBREED SHEEP CHAMPIONSHIP

To be judged by all Sheep Section Judges.

SPECIAL PRIZES

THE WIGGONBY CUP is awarded to the Interbreed Sheep Champion.

£50 PRIZE presented by Harrison and Hetherington Ltd is awarded to the Interbreed Sheep Champion.

For all your agricultural fuel needs, you can trust...

Allan Stobart Fuels



Supplying fuels and lubricants to homes and businesses across Cumbria, southern Scotland and Northumbria

scan our QR code for more information

For competitive prices & prompt deliveries call our friendly team on:
016974 76575 www.allanstobart.co.uk

 agent & supplier

VINTAGE VEHICLES

Kindly Sponsored by M & J Cowen Farms Ltd

Judging starts 9.30am.

Please be on the Showground by 8.00am

****ONLINE ENTRIES ONLY****

Go to Cumberland Show/Competitors

NOT LATER THAN 16th May 2025 - Late entries cannot be accepted

Entry Fee: £5.00 per Class

Prize Money:

1st - £15.00, 2nd - £10.00, 3rd - £5.00, 4th - £2.00

£20.00 awarded to the Champion.

£10.00 awarded to the Reserve Champion.

Rosettes: 1st to 4th place with Overall Champion and Reserve.
Special Rosette for every entry

Head Steward: Mr Michael Cowen

Vintage Parade will start at approximately 3.15pm in the Main Ring. Strictly No Leaving the Showground until after the Vintage Parade.

Judge: Edward Litt

- Class 1 BEST PRESERVED VINTAGE TRACTOR UP TO 1959**
- Class 2 BEST PRESERVED CLASSIC TRACTOR 1960 TO 1983**
- Class 3 MOST ORIGINAL VINTAGE OR CLASSIC TRACTOR**
- Class 4 BEST PRESERVED VINTAGE FARM IMPLEMENT**
- Class 5 BEST PRESERVED VINTAGE STATIONARY ENGINE**
- Class 6 BEST PRESERVED VINTAGE MOTORCYCLE, CAR OR COMMERCIAL VEHICLE**

SPECIAL PRIZES

THE ANDREW BLAKE TROPHY is presented to the overall Champion Vehicle.
THE IAN DIXON MEMORIAL TROPHY is presented to the winner of Class 2

The Show Field, Warwick on Eden, Carlisle, CA4 8PE

The site is parkland in the centre of Warwick on Eden, 1 mile from the motorway.
The Committee are excited about the opportunities this site brings and look forward to welcoming you.

GRANTS

— SAUSAGE Co. —

FAMILY & CATERING BUTCHERS

**Specialist in over
100 flavours
of Sausage**

HÖZ Roast HIRE

Competitive Prices - Prices Reflect on the size of the event & the numbers catered for. Hire includes:

Pig, Machine Hire, Staffing, Insurance, Gas, Bread Buns, Apple & Stuffing

tel: 07856 271 964

www.grantsbutchers.co.uk

www.facebook.com/grantsbutchersltd

head office: Eastwoods farm Eastwood Villas, Prudhoe,
Northumberland, NE42 5NQ

FUN DOG SHOW

Organised by Border Vets, Longtown / Eden Veterinary Centre, Carlisle

Entries taken from 10am on Show Day

(Open to all, whether Kennel Club registered or not)

Judging to Commence at 12noon

Entry Fee: £2.00 per Class Rosettes: 1st to 3rd place

- Class 1 CUTEST PUPPY (6 TO 12 MONTHS)
- Class 2 GOLDEN OLDIE (8 YEARS AND OVER)
- Class 3 PRETTIEST BITCH
- Class 4 MOST HANDSOME DOG
- Class 5 DOG & OWNER MOST ALIKE
- Class 6 WAGGIEST TAIL
- Class 7 CHILD'S (UP TO 16 YEARS) BEST FRIEND
- Class 8 OVERALL CHAMPION

CUMBERLAND & WESTMORLAND WRESTLING

Kindly Sponsored by G D & M Dunglinson Ltd and Dodd & Co.

Commencing at 1.30pm.

Entries taken on Show Day from 12.30pm.

Wrestling costume preferred.

Head Steward: Mr Alf Harrington

- Class 1 MIXED YOUTHS UNDER 10 YEARS
- Class 2 MIXED YOUTHS UNDER 12 YEARS
- Class 3 BOYS UNDER 15 YEARS - WORLD CHAMPIONSHIP
- Class 4 GIRLS UNDER 15 YEARS
- Class 5 BOYS UNDER 18 YEARS
- Class 6 LADIES ALL WEIGHTS
- Class 7 MENS 12 STONE
- Class 8 MENS 14 STONE
- Class 9 MENS ALL WEIGHTS

Cups to be held for one year, after which they must be returned to the Society one month before the Show in perfect condition.

SPECIAL PRIZES

THE GUINNESS CUP presented for the best performance in wrestling.

CROP COMPETITION

Kindly organised by Walby Farm Park

kindly sponsored by Hutchinsons Ltd

Entries invited from farms within a 20 miles radius of Carlisle. Entries judged on farm.

Entry forms available at the beginning of June.

Head Steward: Mr Neil Milbourn

Class 1 WINTER WHEAT

Class 2 WINTER BARLEY

Class 3 SPRING BARLEY

Class 4 OIL SEED RAPE

Class 5 MAIZE (Under Plastic)

Class 6 FODDER BEET

Class 7 Other Crops

Maize (Not Under Plastic); Triticale; Lupin-Triticalage; Oats

SPECIAL PRIZES

THE CUMBERLAND AGRICULTURAL SOCIETY TROPHY presented to the Champion Crop

Show Tickets

On sale from 1 March until 2 June 2025

see www.cumberlandshow.co.uk/content/tickets for further details

Adult: £15.00 Child (11 - 16 years): £5.00

Gate Tickets

Adult: £18.00 Child: (11 - 16 years): £7.00

Family: £45.00

(2 adults & 3 children - 11 to 16 years)

FREE Entry: Under 11's

Become a Member of the Society

Annual Membership - £30.00 per person

Life Membership - £275.00 per person

www.cumberlandshow.co.uk/content/members



A cut above the rest

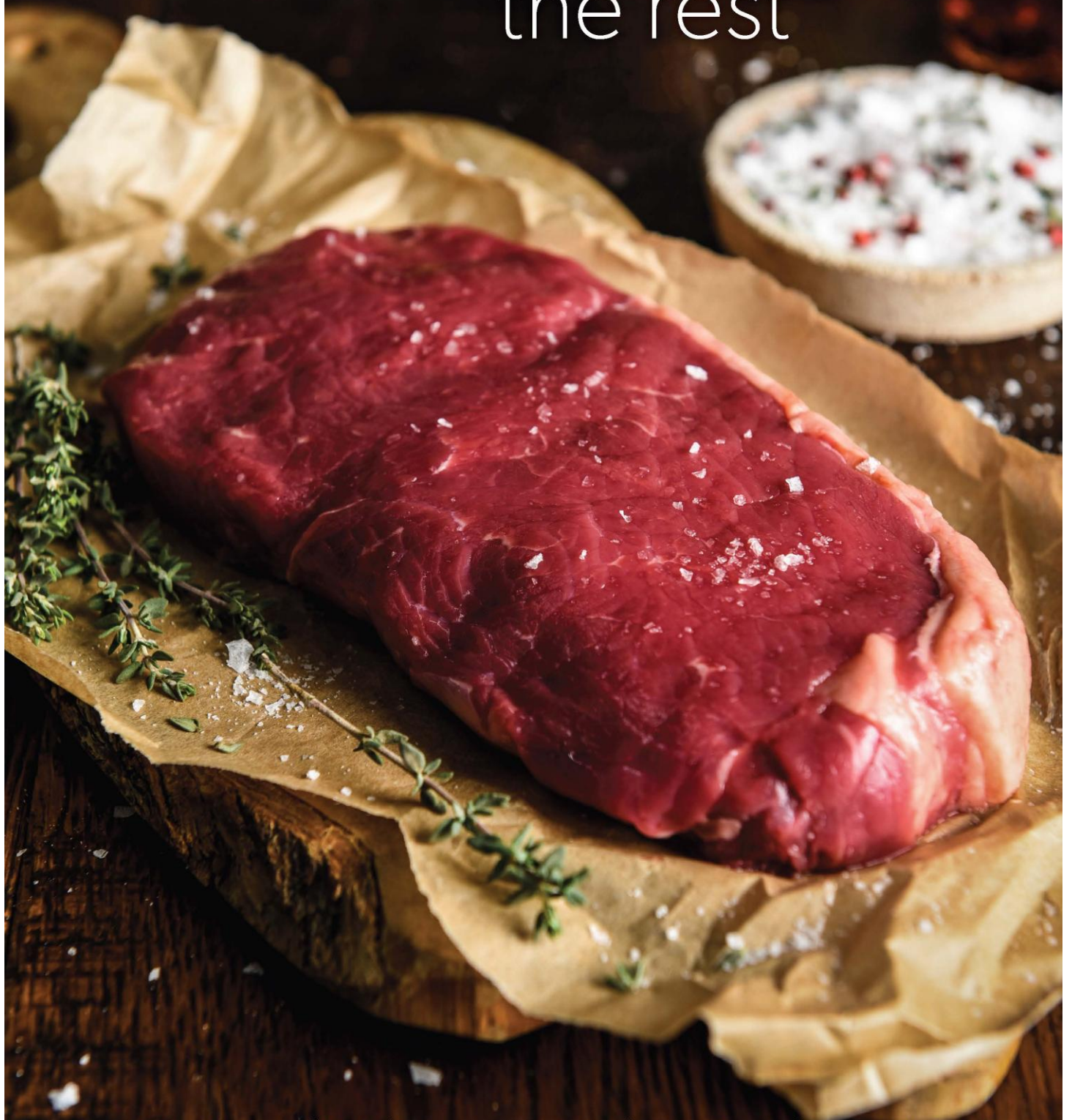

Fresh meat | Fish | Frozen produce | Fruit & veg | Groceries

Pioneer Foodservice | Montgomery Way, Rosehill Estate, Carlisle, CA1 2RW
01228 403410 | www.pioneerfoodservice.co.uk

HOME INDUSTRIES

In Association with Pioneer Foodservice



CHAIRMAN

Mrs Karen Sisson

SECRETARY

Mrs Megan Armstrong

COMMITTEE MEMBERS

Christine Ackerley, Anne Carlyle, Vicky Crozier, Moira Fisher, Sheena Frizell, Joyce Gorst, Dorothy Haskins, Beth Irving, Anne Little, Jill Little, Anna Lindsay, Kerry Lindsay, Rachael Marston, Carolyn Neve, Liz Peile, Gillian Potts, Karen Sisson, Anne Summers, Ann Whiteford

JUDGES

Mrs G Musgrave, Mrs R Strong, Mr D Taylor, Mrs M Main, Mrs D Cameron, Mr M Duers, Miss S Brooksbank, Miss C Vaughan, Miss P Hall, Mrs E Hird, Mrs K Ord, Mrs N Kerr, Mrs C Knipe, Miss R Edminson, Miss S Fisher, Mrs E Wills, Miss E Fisher

2025 THEME

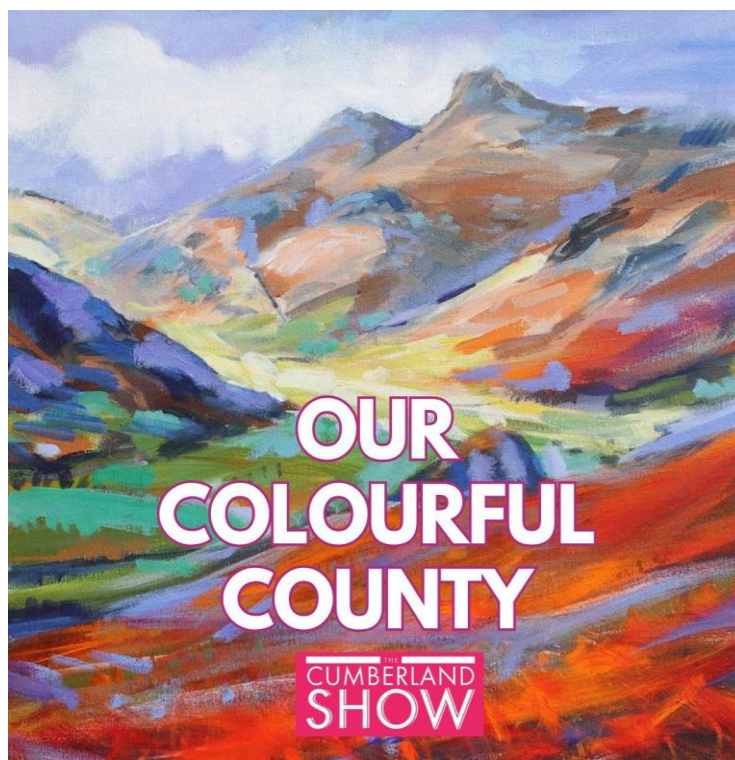

**Cumberland Agricultural Society (Home Industries)
gratefully acknowledges the generous support it has
received by means of Sponsorship and Donations
of this event.**

Pioneer Food Service	
A Frizell (Agricultural Contractor)	Jill Glencross Independent Funeral Directors
A.J.Rickerby Contracting & Rickerby Landscape Supplies	Brian Hetherington Building & Joinery Contractor
Dobcross Nursery	Ian Blair Undertaker
The Country Kitchen Café of Dalston	Cumbria Cumberland Federation of Women's Institutes
Blackdyke Riding School	JB & EJ Peile Ltd
Bendles Solicitors	John Watts & Son
Bay Tree Florist	Johnston Tractors
Aztec Adventure Play Ltd	Laversdale Timber Ltd
Beckys Pop Up Bar	Louise Utting Chartered Accountant
Kudos Hair of Dalston	Messrs Fisher
Capontree Vets	Messrs J F Armstrong
Anne Carlyle	Miss Alison Sisson
Irthing Joinery	Miss Alison Watt
Lamont Pridmore	Mr & Mrs H Mitchinson
Cranstons	Mr & Mrs M Hayton
Carrock Meats of Dalston	Mrs & Mrs S Higgs
Bridge End Inn of Dalston	Mrs Anne Summers
Tristan Davidson Racing	Mrs Anne Whiteford
Walby Farm Park	Mrs Gillian Potts
Colours of the Rainbow	Mrs Karen Sisson
Mrs & Mrs D Neve	Mrs P Faulder
Castle Chocolates	Mrs Sheena Frizell
Cartmell Shepherd Solicitors	Out of the Blue, Wigton
Nicholson's Funeral Directors	Phil Short Electrical
Dorothy Haskins	Richard Hodgson Photography
Mr & Mrs J Gorst	Sally's Warwick Bridge Ltd
David Allen Accountancy	Savills Uk Ltd
Dalston Aggregates	Sharpen it Sharp Sharpening Service
Mr & Mrs S Brough	Smithfield Garage
Greystoke Castle	Suziebou of Dalston
iDrive	TG Norman (Timber) Ltd
Kirkaldy & Roe Ltd	The Kirby Family
Hethersgill ATV	Will Nixon & Sons Pet Shop
Hurleys Learners	

Correct at time of printing



CHAMPION SPECIAL PRIZES



THE JOYCE WILSON MEMORIAL TROPHY

Awarded to the Adult Exhibitor with the Most Points
Overall (Including Sections 1,2,3,4,7,8,9)

THE BROUGH ROSE SALVER

Awarded to the Adult Exhibitor with the Most Outstanding Exhibit

OVERALL ADULT CHAMPION PRIZES

£20.00 to the adult exhibitor with the Most Outstanding Exhibit Overall

£10.00 to the adult exhibitor with the Second Most Outstanding Exhibit

PRIZE MONEY

ADULT SECTION

First Prize £7.00 Second Prize £5.00 Third Prize £3.00
(unless otherwise stated)

JUNIOR SECTION

*Please note Photography & Floral Art Junior Classes
do not contribute towards the points system*

First Prize £3.00 Second Prize £2.50 Third Prize £1.50 Fourth Prize £1.00
Fifth Prize £0.50 Sixth Prize £0.50

Seventh to Tenth prizes of 50p each will be awarded in
handwriting and hand drawn picture classes.

CLOSING DATE FOR ALL ENTRIES

FRIDAY 16th MAY 2025

The Show Field, Warwick on Eden, Carlisle, CA4 8PE

The site is parkland in the centre of Warwick on Eden, 1 mile from the motorway.
The Committee look forward to welcoming you.

HOME INDUSTRIES RULES & REGULATIONS

Entering exhibits to the Show:

1. Exhibitors are limited to one entry per class in all sections (EXCEPT Sections 5 and 6)
2. All entries are 50p, no entry will be accepted until the entry fee is paid (EXCEPT Junior section - all entries free)
3. Exhibitor cards can be collected from Home Industries Secretary from 12.30pm on Friday 06th June 2025
If you wish to receive beforehand, please send a large letter stamped addressed envelope to:
Home Industries Secretary, Dalmar House, Barras Lane Estate, Dalston, Carlisle, Cumbria, CA5 7NY

Staging of exhibits:

1. All articles exhibited must be the bona fide handiwork of the exhibitor
2. All articles exhibited must not have been awarded a prize at previous exhibitions of the Cumberland Show
3. All exhibitors' names will be in the programme unless they state otherwise
4. No exhibits to be sent by post
5. All exhibits must be staged by exhibitors by 6pm on Friday 06th June 2025
6. Whilst every care will be taken, the Society do not hold themselves responsible for loss, damage or detention of exhibits

Prizes / removal of exhibits:

1. The Judge's decision is final
2. Prize money will be paid out between 3:00 p.m. and 4:30 p.m
3. No-one will be allowed to remove exhibits before 4:30 p.m
4. All goods to be removed from tent by 5:15 p.m. Goods not collected by this time are left at owners' risk

At the committee's discretion prize money may be replaced with vouchers

HOME INDUSTRIES FAQs

1. How do I enter the Home Industries Show?

Enter via our online fillable PDF Form by following the link on our website

<https://www.cumberlandshow.co.uk/content/competitors> then simply send your entry payment via the supplied BACS details.

Alternatively, if you prefer to fill in a paper entry form, please find this enclosed at the end of the Home Industries Schedule and send a cheque payment accordingly via post.

2. When is the closing date for entries?

Friday 16th May 2025

3. When do I bring my entries?

You will be able to stage your entries in the Home Industries Marquee between 12.30pm - 6pm on **Friday 6th June 2025**. If you need any help staging your exhibit, please ask one of the stewards. An unloading area will be available outside the Home Industries Marquee. Please adhere to all parking policies. Please note judging takes place at 6.15pm promptly.

4. Where do I collect my Exhibitor Cards from?

Exhibitor cards can be collected from Home Industries Secretary from 12.30pm on Friday 06th June 2025. If you wish to receive beforehand, please send a large letter stamped addressed envelope to:

Home Industries Secretary, Dalmar House, Barras Lane Estate, Dalston, Carlisle, Cumbria, CA5 7NY

5. When are the exhibits judged?

All judging take place on Friday night. No results will be available until 9am on Show Day.

6. When is the marquee open on Show Day?

The marquee will be open to the public from 9am.

7. When do I collect my exhibits?

The marquee will close at 4.30pm in preparation for collecting exhibits.

All exhibits should be collected no later than 5.15pm.

Please note that no exhibits are permitted to be moved until 4.30pm.

No access to field via vehicle until 5.30pm.

8. Who do I go to if I have questions?

Home Industries Secretary homeindustries@cumberlandshow.co.uk

SPECIAL CLASSES

School Competitions



SCHOOL DISPLAY COMPETITION

THEME: OUR COLOURFUL COUNTY

1st A visit to Walby Farm Park kindly donated by Walby Farm Park

2nd £75.00. 3rd £50.00, 4th £20.00, 5th £20.00

What to do:

1. Class open to **SCHOOLS ONLY**
2. Exhibits must be displayed on 1m Square Base, 1m wide & with a backdrop 1.5m high (Display stands supplied by Home Industries)
3. **ONE** exhibit per school
4. Walby Farm Park visit is for educational purposes only, conditions apply. Maximum 36 children.
5. Visit 'Competitors' section of our website for visuals and examples of previous years

SCHOOL COLLAGE COMPETITION

THEME: OUR COLOURFUL COUNTY

1st £20.00, 2nd Prize £15.00, 3rd Prize £10.00

What to do:

1. Class open to **SCHOOLS ONLY**
2. To be displayed on a noticeboard (or suitable alternative) no bigger than A1
3. Display must be able to be hung landscape or portrait
4. **ONE** exhibit per school

SPECIAL CLASSES

Women's Institute



WOMEN'S INSTITUTE COMPETITION

THEME: OUR COLOURFUL COUNTY

Prize money kindly donated by
Cumbria Cumberland Federation of Women's Institutes

Prize Money 1st £25.00, 2nd £20.00 3rd £15.00

A trophy donated by Cumbria Cumberland Federation of Women's Institutes awarded
to the winner of the WI co-operative class.

What to do:

1. Class open to Women's Institute Members **ONLY**
2. ONE entry per WI
3. £1.50 per entry
4. Three items to be staged on a 12" square or round board
5. One item of cookery, one craft item and one floral arrangement to the theme outlined
6. Accessories allowed
7. This is to be a **Co-Operative Class**
8. At least 2 members from your WI must take part
9. Entry to be marked out of 80 (20 points for each item, and 20 points for staging and interpretation)

DECORATIVE STITCHERY

Section One

- Class 1** Predominantly Cross Stitch Picture from A Kit or Chart
- Class 2** Embroidered Picture
- Class 3** A Cushion - Anystitch
- Class 4** Article in Blackwork
- Class 5** Any Personalised Article
- Class 6** A Christmas Stocking - Any Stitch
- Class 7** Article in Canvas Work - Any Stitch
- Class 8** Embroidered Bookmark
- Class 9** Stitched Decorative Box
- Class 10** Stitched Greetings Card
- Class 11** Needlecase or Pincushion or Scissors Case (or combination of all items)
- Class 12** Any Article in Embroidery Not Included in The Above Classes

SPECIAL PRIZES

£5 for most outstanding exhibit in Section One

£5 for the exhibitor gaining most points in Section One

A trophy donated by The Cumberland Embroiderers Guild will be presented to the exhibitor with most outstanding exhibit in Section One (to be held for one year, not to be won outright)

KNITTING

Section Two

- Class 13** Article for A Baby
- Class 14** Article No Thicker Than 4 Ply
- Class 15** Article in Double Knitting
- Class 16** Article in Yarn Thicker Than Double Knitting
- Class 17** Knitted Toy
- Class 18** A Knitted Piece of Headwear

SPECIAL PRIZES

£5 for most outstanding exhibit in Section Two

£5 for the exhibitor gaining most points in Section Two

Become a Member of the Society

Annual Membership - £30.00 per person

Life Membership - £275.00 per person

www.cumberlandshow.co.uk/content/members

MISCELLANEOUS

Section Three

- Class 19** Picture in Any Other Medium (Not Stitchery or Feltwork)
- Class 20** Pencil Drawing
- Class 21** Any item in Feltwork
- Class 22** A Handmade Bag - Any Medium
- Class 23** A Lampshade
- Class 24** Article in Crochet Work
- Class 25** A Hat or Fascinator
- Class 26** A Christmas Decoration
- Class 27** Article in Beadwork
- Class 28** A Badge or Broach - Any Medium
- Class 29** Doorstop in Any Medium
- Class 30** Handmade Greetings Card (Not Stitchery)
- Class 31** Article in Handicraft (Not Included in Classes 23 - 31)
- Class 32** Limerick, First Line to Read 'I met a fella at the show'
- Class 33** Article Made by A Senior Citizen
- Class 34** Something New from Something Old
- Class 35** Pick Up & Bring 'A Cumbrian Souvenir'
- Class 36** Pick Up & Bring 'Embroidered Handkerchief'

SPECIAL PRIZES

£5 for most outstanding exhibit in Section Three

£5 for exhibitor gaining most points in classes 1-36

A silver rose bowl donated by the late Mrs J Shepherd, Eden Wood, Linstock, will be presented to exhibitor gaining most points in classes 1-36 (to be held for one year, not to be won outright)

A trophy donated by St. John's Ambulance, will be presented to winner of class 33 (to be held for one year, not to be won outright)

PHOTOGRAPHY

Section Four

Overall size including white border (if using) not to exceed 7 x 5"
To be printed on photographic paper

- Class 37** **Black and White Snapshot**
- Class 38** **Coloured Snapshot 'Blue'**
- Class 39** **Coloured Snapshot 'Spring'**
- Class 40** **Coloured Snapshot 'Trees'**
- Class 41** **Coloured Snapshot 'Lakeland Fells'**
- Class 42** **Coloured Snapshot 'Animals'**
- Class 43** **Coloured Snapshot 'Farm Life'**
- Class 44** **Coloured Snapshot 'Our Colourful County'**
- Class 45** **Coloured Snapshot 'Through the Window I See...'**
- Class 46** **Coloured Snapshot 'Northern Lights'**

SPECIAL PRIZES

£5 for most outstanding exhibit in Section Four

£5 for exhibitor gaining most points in Section Four

Terris Electrical Co Ltd Photo Frame will be presented to the exhibitor with the best photograph in Section Four (to be held for one year, not to be won outright)

WALKING STICKS

Section Five

Maximum of 2 entries per person per class

- Class 47** Novice Class Wood or Horn
(Exhibitor Not to Have Won A 1st Prize at Previous Exhibitions of This Society)
- Class 48** Walking Stick with Horn Head
- Class 49** Walking Stick with Wood Head
- Class 50** Walking Stick with Buffalo Head
- Class 51** Thumb Stick with Horn Head
- Class 52** Thumb Stick with Wood Head
- Class 53** Leg Cleek
- Class 54** Shepherd's Crook with Horn Head
- Class 55** Shepherd's Crook with Wood Head
- Class 56** Lady Stick with Horn Head
- Class 57** Lady Stick with Wood Head
- Class 58** Ornamental Walking Stick or Crook with Wooden Head
- Class 59** Ornamental Walking Stick or Crook with Horn Head

SPECIAL PRIZES

£5 for most outstanding exhibit in Section Five

£5 for the exhibitor gaining most points in Section Five

The Grant and Little Cup will be presented to exhibitor gaining most points in Section Five (to be held for one year, not to be won outright). Excluded from Overall Most Points Trophy.

A Challenge Cup will be presented to exhibitor with best stick in Section Five (to be held for one year, not to be won outright)

WINE AND SPIRITS

Section Six

**Maximum of 2 entries per person per class
(different variety per additional entry)**

- Class 60** Bottle of Homemade Red Wine
- Class 61** Bottle of Homemade White Wine
- Class 62** Bottle of Homemade Fruit Gin
- Class 63** Bottle of Homemade Fruit Liqueur
- Class 64** A Bottle of Homemade Lemonade

SPECIAL PRIZES

£5 for most outstanding exhibit in Section Six

£5 for the exhibitor gaining most points in Section Six

The Waver Wine Cup, donated by The Waver Wine Club, Blencogo, will be presented to exhibitor with best wine exhibit in classes 60-61 (to be held for one year, not to be won outright).

PRODUCE

Section Seven

- Class 65** Three Teacakes
- Class 66** Artisan Bread (Any Variety)
- Class 67** A Savoury Tartlet
- Class 68** Three Savoury Scones
- Class 69** Three Fruit Scones
- Class 70** Three Sausage Rolls
- Class 71** 'A Colourful County Picnic'
Three Items Suitable for A Picnic
- Class 72** Fruit Platecake
- Class 73** Three Pieces of Grasmere Gingerbread (Made to Set Recipe)

- 250g shop bought shortbread biscuits
- 75g demerara sugar
- 30g crystallized ginger, grated
- 1 ½ level teaspoons ground ginger
- 30g self-raising flour
- ½ teaspoon baking powder
- 45g butter
- 45g golden syrup
- 2 teaspoons treacle

Method:

1. Preheat the oven to 170°C and line a 18 x 28cm Swiss roll tin with baking paper. Roughly break the shortbread biscuits into smaller pieces and put into a food processor with demerara sugar, crystallized ginger and ground ginger, then blend until broken into crumbs. Reserve 45g of this mixture and put the remaining crumbs into a large bowl. Add the flour and baking powder then mix well.
2. Gently melt the butter, syrup and treacle into a saucepan, then pour this over the crumb mixture and stir thoroughly. Press the mixture firmly into the lined tin using a fork then spread the reserved crumbs over the top. Use your hands to press these into the surface. Bake the gingerbread on a middle shelf of the preheated oven for around 12 - 15 minutes.
3. Removed from the oven and cut into fingers whilst still warm, then allow to cool in the tin. Once cold cut through the original marks again and store in an airtight container.

- Class 74** Victoria Sandwich Cake, Jam Filled, Baked in One Tin
- Class 75** Three Pieces of Cake Using One Variety of Vegetable
- Class 76** A Rich Fruit Cake (will be wrapped after judging)
- Class 77** Three Pieces of Lemon Drizzle
- Class 78** Three Pieces of Almond Slice
- Class 79** Three Meringue Nests, Unfilled
- Class 80** An Individual Dessert

**** DOUBLE PRIZE MONEY ****

- Class 81** Tea Bread (Not Made with Yeast)
- Class 82** Three Pieces of Tray Bake (Without Chocolate)
- Class 83** Three Pieces of Tray Bake (With Chocolate)
- Class 84** Three Viennese Fingers
- Class 85** Three Biscuits (One Variety)
- Class 86** Three Shortbread Biscuits
- Class 87** Three Gypsy Cream Biscuits - Made to Set Recipe

- 4oz Butter
- 4oz Block Margarine
- 6oz Caster Sugar
- 2 tsp Golden Syrup
- 2 level tsp Baking Powder
- 5oz Rolled Oats
- 8oz Plain Flour
- 1 level tsp bicarbonate of soda
- 6 tsps boiling water
- Pinch of salt

Method:

1. Cream fats and sugar until creamy. Melt syrup in the 6 teaspoons of boiling water and add to the creamed mixture. Add dry ingredients and mix well.
2. Roll mixture into small balls and place on a greased tray. Bake at 375F for 15-20 minutes until evenly browned. Allow biscuits to cool on wire tray.
3. Melt 3oz of milk chocolate and add 1oz of butter and beat together. Sandwich together.

- Class 88** Male Only - Three Butterfly Buns
- Class 89** Dish of Cumberland Rum Butter - Made by The Melted Method
- Class 90** Jar of Strawberry Jam
- Class 91** Jar of Raspberry Jam
- Class 92** Jar of Jam - Any Kind
- Class 93** Jar of Lemon Curd
- Class 94** Jar of Marmalade
- Class 95** Jar of Chutney
- Class 96** Three Hen Eggs
- Class 97** Three Bantam Eggs

SPECIAL PRIZES

£5 for most outstanding exhibit in Section Seven

£5 for exhibitor gaining most points in Section Seven

The Dixon-Graham Cup, donated by the late Mr & Mrs W Dixon-Graham, will be presented to exhibitor with most points in Section Seven (to be held for one year, not to be won outright).

The Hackney Cup, will be presented to the exhibitor with the most outstanding exhibit in Section Seven (to be held for one year, not to be won outright)

HORTICULTURAL

Section Eight

- Class 98 One Flower Stem from your garden
- Class 99 Three New Potatoes
- Class 100 Three Sticks of Rhubarb
- Class 101 A Container of Three Annuals
- Class 102 A Container of Herb/s
- Class 103 Pot Plant - Succulents or Cactus
- Class 104 One Rhododendron or Azalea Flower
- Class 105 Three Stems Perennials - One Variety
- Class 106 Three Stems Perennials - 3 Different Varieties
- Class 107 Three Blooms from a Climber
- Class 108 One Rose Bloom
- Class 109 Three Rose Blooms
- Class 110 Three Hosta Leaves
- Class 111 Six Pansies
- Class 112 Vase of Mixed Garden Flowers
- Class 113 A Heuchera in A Pot

SPECIAL PRIZES

£5 for most outstanding exhibit in Section Eight

£5 for exhibitor gaining most points in Section Eight

Show Tickets

Advance Tickets

On sale from 1 March until 2 June 2025

www.cumberlandshow.co.uk/content/tickets for further details

Adult: £15.00 Child (11 - 16 years): £5.00

Gate Tickets

Adult: £18.00 Child: (11 - 16 years): £7.00

Family: £45.00

(2 adults & 3 children - 11 to 16 years)

FREE Entry: Under 11's

FLORAL ART

Section Nine

NEW TO 2025: First Prize £20.00 - Second Prize £12.00 Third Prize £8.00

NOVICE CLASS

Class 114 'PRETTY POTS'

An arrangement in a plant pot. Exhibit not to exceed 15" width and depth, unlimited height. To be viewed and judged from all sides.

OPEN CLASS

Class 115 'OUR COLOURFUL COUNTY'

An exhibit. Exhibit not exceed 30" width and depth, unlimited height. To be viewed and judged from the front.

Class 116 'GORGEOUS GREENERY'

An exhibit featuring fresh foliage excluding flowers. Exhibit not exceed 30" width and depth, unlimited height. To be viewed and judged from the front.

Class 117 'KNOCK, KNOCK'

A Door Garland to hang on a front door. Fresh/dried or artificial material allowed.

Class 118 'GLORY OF THE GARDEN'

An exhibit incorporating local natural stone. Exhibit not exceed 30" width and depth, unlimited height. To be viewed and judged from the front.

FLORAL ART JUNIOR CLASSES

(16 years of age and under)

Class 119 'JAM JAR'

An arrangement of mixed flowers displayed in a decorated jam jar. Accessories allowed.

Class 120 'FLOWER POWER'

A bowl of floating flowers. Accessories allowed.

- 'Novice' - a person who has not previously won a 1st prize
- 'An Exhibit' is composed of natural plant material, with or without accessories, contained within a space as specified in the schedule.
- Flowers for classes in this section need not have been grown by exhibitor

SPECIAL PRIZES

£20 for exhibitor gaining most points in Section Nine

£20 for most outstanding exhibit in Section Nine

The Lake Flower Bowl donated by the late Mr & Mrs T Hogg, will be presented to exhibitor gaining most points in classes 114 -118 (to be held for one year, not to be won outright).

JUNIOR SECTION

ALL JUNIOR HANDWRITING AND PICTURES TO BE DISPLAYED IN A CLEAR PLASTIC POCKET
EXHIBITOR TICKET TO THE LEFT, UNFOLDED AT THE FRONT OF WORK
SCHOOL NAMES NOT TO BE DISPLAYED ON EXHIBITOR CARDS
FAILURE TO COMPLY WILL RESULT IN THE ENTRANT BEING DISQUALIFIED

PLEASE ATTACH EXHIBITORS' CARDS TO EXHIBITS SECURELY



MAKE SURE TO LOOK OUT FOR JUNIOR FLORAL ART
CLASSES ON PREVIOUS PAGES



RECEPTION OR YOUNGER

Class 121 Picture on A Sheet of Paper 'A Fingerprint Farm Animal' (No Bigger Than A4)

Class 122 Handwriting (Unmounted, No Illustration, Lined Paper Optional)

'Mix A Pancake' by Christina Rossetti

Mix a pancake,
Stir a pancake,
Pop it in the pan;
Fry the pancake,
Toss the pancake,
Catch it if you can!

Class 123 Pick Up and Bring 'A pair of slippers' (tied together)

Class 124 A Decorated Potato (Must Be Self-Standing)

Class 125 A Playdough or Saltdough Animal

Class 126 A Decorated Paper Plate - Rainbow

SCHOOL YEARS 1 & 2

Class 127 Picture on A Sheet of Paper 'Orange' (No Bigger Than A4)

Class 128 Handwriting (Unmounted, No Illustrations, Lined Paper Optional)

'Colours' by Sheldon Silverstein

My skin is kind of sort of brownish
Pinkish yellowish white.
My eyes are greyish blueish green,
But I'm told they look orange in the night.
My hair is reddish blondish brown,
But it's silver when it's wet.
And all the colours I am inside
Have not been invented yet.

Class 129 Pick Up and Bring 'A Mug'

Class 130 Cress Head

A hand-grown cress head

Class 131 A Creature Made from Fruit or Vegetables

To be judged on decoration only

Class 132 A Collage of a Bird/Butterfly

Class 133 A decorated rich tea biscuit

SCHOOL YEARS 3 & 4

Class 134 Picture on A Sheet of Paper 'Rainbow Colours' (No Bigger Than A4)

Class 135 Handwriting (Unmounted, No Illustrations, Lined Paper Optional)

Dirt on My Shirt by Jeff Foxworthy

There's dirt on my shirt
And leaves in my hair
There's mud on my boots
But I don't really care
Playing outside is so much fun
To breathe the clean air
And feel the warm sun
To stomp in a puddle
Or climb a big tree
Makes me quite happy
Just look and you'll see.

Class 136 Pick up and Bring 'A pair of colourful socks'

Class 137 Decorated Wooden Spoon

Class 138 A Sheep made out of wool or cotton wool (displayed on a paper plate)

Class 139 A Potato Print Picture - A Country Scene (No Bigger Than A4)

Class 140 A Decorated Cupcake

To be judged on decoration only

Show Venue

The Show Field, Warwick on Eden, Carlisle, CA4 8PE

The site is parkland in the centre of Warwick on Eden, just off the A69.
The Committee look forward to welcoming you.

SCHOOL YEARS 5 & 6

Class 141 Picture on A Sheet of Paper 'Sunset' (No Bigger Than A4)

Class 142 Handwriting - (Unmounted, No Illustrations, Lined Paper Optional)

If Dogs Could Talk

If dogs could talk I think our dog
Would have a lot to say,
He'd probably tell my little brother,
"SIT and now just STAY".

He'd probably tell my sister,
"How about an ice cream cone?"
He'd probably tell my mother,
"Please go and get me a big bone".

He'd probably tell my father,
"Make a left turn up ahead",
He'd probably tell me "Kid tonight,
I'm sleeping in your bed".

Class 143 A Garden in a Lid (No Bigger Than 30cm x 30cm)

Class 144 A Coloured Snapshot 'My Favourite Place in Cumbria'
to be displayed on photographic paper not to exceed 7 x 5"

Class 145 Pick up and bring 'A Colourful T-Shirt'

Class 146 A Handmade Article in Wood

Class 147 Two Pieces of Traybake (one variety)

SCHOOL YEARS 7 - 11

Class 148 A Fantastic Doodle (No Bigger Than A4)

Class 149 A Handmade Model that Moves

Class 150 A Coloured Snapshot 'My Favourite Place in Cumbria'
to be displayed on photographic paper not to exceed 7 x 5"

Class 151 A Handmade Article - Any Medium

Class 152 An Article you have Grown

Class 153 Two Homemade Biscuits

Class 154 Two Butterfly Buns

SPECIAL PRIZES

£5 for exhibitor gaining most points in Junior Section

£5 for exhibitor gaining second most points in Junior Section

£5 for most outstanding exhibit in Junior Section

The Eden Cup will be presented to exhibitor with most outstanding exhibit in Junior Section (to be held for one year, not to be won outright).

The Springfield Cup, donated by the late EM Johnston Esq, Springfield Farm, Carleton, Carlisle, will be presented to exhibitor gaining most points in the Junior Section (to be held for one year, not to be won outright)

Society Rose Bowl will be presented to the school gaining most points in the Junior Section (to be held for one year, not to be won outright)

Cumberland Show Home Industries Entry Form

Please send all completed entry forms to:
Home Industries Secretary, Dalmar House, Barras Lane Estate, Dalston, Carlisle, Cumbria, CA5 7NY

Cheques made payable to Cumberland Agricultural Society BACS Details
 Sort Code: **40-16-22** Acct No. **71304305**

Name				
Address				
Mobile Number:				
Email Address:				
Section	Class Number	Class Name	Amount of Entries <i>1 per exhibitor except in Sections 5 & 6</i>	Amount
Total Amount Enclosed				