

THE CUMBERLAND SHOW

Saturday 8th June 2024



AGRICULTURAL & HOME INDUSTRIES

SCHEDULE



www.cumberlandshow.co.uk

PROUD TO BE MAINLINE SPONSORS OF THE CUMBERLAND SHOW



STEP INTO A NEW CAREER TODAY

We have a wide range of positions available across our machinery, sales and operations departments

SCAN ME



**CARR'S
BILLINGTON**



FEEDS • MACHINERY & EQUIPMENT
AGRICULTURAL & RURAL SUPPLIES • FUELS

carrs-billington.com/joinourteam

CUMBERLAND SHOW

brought to you in association with

CARR'S BILLINGTON



David Allen



RICKERBY





Cumberland Show

Saturday 8th June 2024

The Show Field, Warwick on Eden, Carlisle, CA4 8PE

President:	Mr Ian Lancaster
Chairman:	Miss Linda Dodd & Mr Matthew Bowker
Vice Chairman:	TBC
Treasurer:	Mr Robert Wharton
Show Secretary:	Miss Caroline Scott
Operations & Development Secretary:	Mrs Gillian Potts
Horse Secretary:	Mrs Claire Pattinson & Mrs Jenni Wharton
Home Industries Chairman:	Mrs Karen Sisson
Home Industries Secretary:	Mrs Megan Armstrong

ENTRIES

Close 17 MAY 2024

****ONLINE ENTRIES ONLY****

www.cumberlandshow.co.uk/content/competitors

See Page 15 for more details

Heavy Horses & Light Horses (page 17)

Horse Secretary: Claire Pattinson & Jenni Wharton

T: 07721 020463 E: horsesecretary@cumberlandshow.co.uk

Livestock (page 45) & Vintage Vehicles (page 67)

Show Secretary: Caroline Scott

T: 07824 335315 E: secretary@cumberlandshow.co.uk

Home Industries & School Competition (page 70)

Home Industries Secretary: Megan Armstrong

T: 07597 287445 E: homeindustries@cumberlandshow.co.uk

Other Sections

Fun Dog Show:	Page 68
Cumberland & Westmorland Wrestling:	Page 68
Crop Competition:	Page 69

David Allen

Agriculture

Specialist Agricultural Accountants and Tax Advisers

Farming can be complex, unique and specialised, so working with an accountant who really understands your business is essential

- Agricultural Accounts
- Succession and Inheritance Tax Planning
- Budget and Cashflow
- Business Advice
- Growth and Diversification
- Bookkeeping and Accounting Software Support
- Appraisals and Audits
- Value Added Tax



Growing our rural economy together

01228 711888 • mail@david-allen.co.uk

david-allen.co.uk



PROVISIONAL TIMETABLE

- 08.00 Horse Judging - (Main ring will be split Ridden Hunters & Fell Ponies to be followed by Heavy Horse Judging & Championship and Concours D'Elegance (Main Ring))
- 09.30 Cattle Judging starting with the Young Handers Section(Cattle Rings)
Vintage Vehicle Judging (Vintage Section)
kindly sponsored by M & J Cowen Farms Ltd
- 10.00 Sheep Judging (Sheep Section)
Fun Dog Show Entries Taken
- 12:00 Fun Dog Show (Dog Ring)
- 13:00 Countryside Act (Main Ring)
- 13.30 Paul Swift Mini Stunt Team (Main Ring)
kindly sponsored by David Allen Accountants
- 14:00 Countryside Act (Main Ring)
- 14.30 Parade of Champions (Main Ring)
kindly sponsored by Harrison & Hetherington
C&W Wrestling (Wrestling Ring)
kindly sponsored by G D & M Dunglinson Ltd and Dodd & Co.
- 14.45 Champion of Champions & Presentation of Trophies (Main Ring)
kindly sponsored by Armstrong Watson
- 15.15 Vintage Vehicle Display (Main Ring)
kindly sponsored by M & J Cowen Farms Ltd
- 15.30 Paul Swift Mini Stunt Team (Main Ring)
kindly sponsored by David Allen Accountants
- 16.00 Countryside Act (Main Ring)

Demonstrations throughout the day in the

Countryside Ring

kindly sponsored by Drainwise (Civils) Ltd

&

The Cumberland Kitchen

Food & Beverage Demonstration Area



Specialist Farming Accountants

Helping *ewe* get the best from your business and the most from your money!

Carlisle 01228 530913
Penrith 01768 864466
doddaccountants.co.uk

dodd&co
Chartered Accountants,
Business & Financial Advisers

SPONSORS 2024

The Society gratefully acknowledges support of the following Sponsors

Carr's Billington

GD & M Dunglinson Ltd
Cumberland Council
LOCALiQ
Armstrong Watson LLP
Pioneer Foodservice
Lloyd Motor Group
Biffa
Border Charolais Club
Border & Lakeland Holstein Club
Cartmel Shepherd
Capontree Ltd
Carrock Meats
Cranstons Butchers Ltd
David Fisher Motor Engineer's
Eden Dental Practice
Fine & Country
Fletchers Marquees
How End Farms
John Watt & Son
J Stobart & Sons Ltd
KL Templeton Agricultural Secretary
Jersey Cattle Club
Lakes Jersey Club
Lely Center

David Allen
H & H Group
Dodd & Co
Rickerby Ltd
Lloyd Ltd
Drainwise (Civils) Ltd
Limousin Breed Society - North West Branch
Lillieardsedge Holiday Park & Golf Club
M & J Cowen Farms Ltd
Mrs G Blamire
NB Lancaster & Co
NFU Mutual, Carlisle
North West Limousin Club
Northern Counties of England Branch, Suffolk
Sheep Society
R & J Mulholland & Son
Solway & Tyne Texel Breeders Society
Steven Wilson Butchers
Sunset Arabians
Team Storey Equine Services
Walby Farm Park
Warrendale Wagyu Ltd
Westlands Country Park, Annan
Wigham Engineering

If you are interested in becoming a supporter of the Cumberland Show through sponsorship, please contact the Show Secretary.

Outdoor Trade Stands, Shop @ The Show Marquee, Craft Marquee & Food Hall Applications

Closing Date: 30th April 2024

For more Information contact the Show Secretary
secretary@cumberlandshow.co.uk or 07824 335315

THE UK'S LEADING LIVESTOCK MARKETING COMPANY

- SEVEN SALE CENTRES
- PEDIGREE & COMMERCIAL LIVESTOCK
- OFFICIAL SOCIETY SALES OF BEEF, DAIRY & SHEEP
- TRACTORS, MACHINERY & COMMERCIAL VEHICLES
- SPECIALIST LIVESTOCK SALES & EVENTS
- PROFESSIONAL VALUATIONS
- ONLINE INTERNET BIDDING



*Operating Marts at Borderway, Carlisle, Kirkby Stephen, Lazonby, Lockerbie,
Middleton in Teesdale, St Boswells and Wooler*

01228 406200

harrisonandhetherington.co.uk

BORDERWAY MART, CARLISLE, CUMBRIA CA1 2RS



MartEye™

CUMBERLAND SHOW

AGRICULTURAL SECTION

CHAMPION OF CHAMPIONS Diamond Jubilee Cup

Prize £100

Overall Champion in the Horse, Cattle, Sheep Exhibits

Sponsored by Armstrong Watson



ELIGIBLE ENTRANTS ARE THE CHAMPION ANIMALS IN:
Heavy Horse Light Horse winner of the David Allen
Trophy Light Horse winner of the Margaret Ogden Sash
Dairy
Beef
Sheep



The Overall Champion will receive a Rosette and
Sash

Judge: TBC

Show Tickets

Advance Tickets

On sale from 1 March until 31 May 2024

see www.cumberlandshow.co.uk/content/tickets for further details

Adult: £15.00 Child (11 - 16 years): £5.00

Gate Tickets

Adult: £18.00 Child: (11 - 16 years): £7.00

Family: £45.00

(2 adults & 3 children - 11 to 16 years)

FREE Entry: Under 11's

Become a Member of the Society

Annual Membership - £30.00 per person

Life Membership - £275.00 per person

www.cumberlandshow.co.uk/content/members



DELIVERING A FIRST-CLASS SERVICE TO CATERERS THROUGHOUT CUMBRIA

Fresh meat, fish, frozen produce,
fruit & veg and groceries



Locally sourced meat



Handmade local
produce



Own brand
quality products

Pioneer Foodservice
Montgomery Way, Rosehill Estate, Carlisle, CA1 2RW
01228 403410
www.pioneerfoodservice.co.uk



CUMBERLAND SHOW AGRICULTURAL SECTION

RULES & REGULATIONS

MEMBERSHIP

1. Membership shall be open to applicants on the following terms; Minimum Annual Subscription £30, Annual Subscriptions to be payable on the 1st day of April, yearly Members and others may become Life Members of the Association. No Member is entitled to vote at a General or Special Meeting of the Association unless he or she has been a Member for fourteen days prior to such General or Special Meeting.

POWERS OF THE COUNCIL

2. The Council shall have the power of settling the Prizes to be given at the annual or other Exhibition, fixing the place of such Exhibitions, filling up vacancies in the Council of Officers of the Society, defining their Duties, appointing Stewards of Departments, making or altering Bye-laws and settling all other matters in connection with the management of the Society.

JUDGES

3. The Council shall appoint a sufficient number of duly qualified non-exhibitors to act as judges of Stock, implements, etc., whose reasonable expenses shall be paid by the Society.

STOCK

4. All animals exhibited must be bona-fide property of the Exhibitor, and must have been the property of the exhibitor, and in the exhibitor's possession on 14th May 2024 except when otherwise specified.

PROTESTS

5. All protests must be made in writing accompanied by a deposit of fifty pounds and handed to the Secretary not later than seven days after the Show except in the case provided for in the Premium list. When an animal is protested against or when the Council shall require him to do so the Owner shall prove correctness of the entry, or forfeit the prize awarded to him. In the event of the protest being unsustainable and considered frivolous the above deposit shall be forfeited to the funds of the Society.

ACCEPTED PROCEEDINGS IN THE CASE OF PROTEST

6. In all cases of protest, the parties shall be summoned to attend together at a meeting of the Council, called to adjudicate upon the matter, and unless the party protested against can clearly show that the award has been made in accordance with the Rules and Bye-laws of the Society, the decision of the judges will be confirmed. Should either party refuse or neglect to attend such Meeting when summoned, without explanation the dispute may be decided in his or her absence.

DECISION OF THE COUNCIL

7. The decision of the Council upon the foregoing and all other mistakes or disputes shall be final.

VIOLATION OF RULE

8. If it is proved to the satisfaction of the Council that any Exhibitor has attempted to impose upon the Society by means of a false certificate or any other misrepresentation, or has wilfully or knowingly violated any of the Rules of the Society, he shall forfeit the prize or prizes to which he may be entitled and shall be prohibited from exhibiting in future at the discretion of the Council; and if a Member, may be expelled from the Society.

ENTRIES SECTION

9. All entries of Stock and Implements, shall be made on-line [Competitors | Cumberland Show](#), a printed form can be obtained from the Secretary, and must be sent with all charges on or before the prescribed date. Entries will not be registered until fees are paid. A competitor may show more than one lot in any class. Any Exhibitor gaining a prize contrary to Special Rules and Bye-laws of the Society, or not complying with the requirements as stated in the premium list shall forfeit the prize.

LATE ENTRIES WILL NOT BE ACCEPTED

DESCRIPTION OF EVENTS

10. All entries of Stock must properly specify the full description of each animal by registration number, age, name and pedigree where requested.
11. The charges of exhibits shall be as stated in the Premium List.
12. Exhibitor and animal details will be included in the Show catalogue as entered.

EXHIBITORS' TICKETS, ETC

13. Exhibitors will be sent wristband passes according to animals entered. "Horse Number Cards" will be sent to exhibitors and such cards must be worn by rider/handler. Cattle and sheep numbers will be obtained from stewards. Corresponding numbers will be placed on stands which they are to occupy.

TIME

14. All animals to be in their respective stalls by the time stated on the Premium List on the morning of the Show and must remain until after the Parade. **No animal or article shall be moved from the place assigned to it during the Show, under a Penalty of £20 for breach of this Bye-law, without the sanction of the Chairman of the Show Ground Committee or the Secretary** except horses to be shown mounted, for which the exercise ring will be provided, all implements must be on the Show Ground not later than 8.00 am on the morning of the Show.

STOCK

15. Stock exhibited must not be distinguished, either in the Show Yard or Ring by the name of the breeder or owner, or any prize card (until after the prizes are awarded) except by the "Head Ticket" or number given in the Catalogue. All bulls above one year old must be secured and led by a ring with a chain or rope attached, or they will not be admitted to the Yard, and Exhibitors must lead their foals in the Ring when shown with dam. No animal may come before the same judge twice except when shown for a Group, Special, Championship Prize or in the Horse section. Only First and Second Prize winners are eligible for Championship Prizes.

STEWARDS

16. The Stewards of Departments are authorised to enforce all the regulations and conditions of the Prize Sheet as soon as the Judges in each case have their award, the Prize Exhibits shall be distinguished as the winners by the different coloured rosettes. The Stewards shall report to the Secretary the names of all persons who shall have failed to exhibit any of their stock entered for the Show or having infringed or failed to comply with any of the regulations or conditions, or have been guilty of any malpractice in regard to the Show, and shall have power to disqualify any animal which does not comply with the conditions of entry.
17. No steward shall officiate in a ring in which he is an exhibitor without the special consent of the Livestock Committee.

INSTRUCTION TO JUDGES

18. All Exhibitors and persons admitted into the Show yard shall be subject to the rules, orders and regulations of the Council. Servants in charge of Stock will be under the orders of the Stewards, and all persons in charge of animals must be in attendance at least one hour before the time appointed for exhibiting the animals in the Show ring and on parade. Owners of animals exhibited will be held responsible for the behaviour of their servants and for the consequences of any misconduct of such.

PARADE

19. A general parade of such animals and exhibits as decided by the Show Yard Officials shall be held during the afternoon of the Show. The Exhibitor of any animal or Exhibit absent from the Parade without permission will be fined £20 and in the case of a prize animal the premium awarded shall be forfeited to the Society.

LIABILITY

20. The Society will not be responsible for the loss or damage which any person, animal, dairy produce, implements, or other articles may sustain at the Show or in transit, nor for any charge for freight, carriage or delivery. Responsibility for insurance of animals and associated public liability lie with the owner and exhibitor.

GENERAL DATA PROTECTION REGULATION (GDPR)

21. By signing the entry form, exhibitors accept that we will share their data, if necessary, with the bodies and breed societies listed below (and any other society not listed below that the Show has an affiliation to. Data will be published in our Show Programme, be on the Society's website and social media, and given to the local press with regards to the Show's results. Exhibitors do have the right to withdraw consent of this at any time by contacting the Show Secretary, secretary@cumberlandshow.co.uk or 07824 335315.

Horse Breeds Societies

British Connemara Pony Society
Northern Counties Pony Association
Dartmoor Pony Society
Exmoor Pony Society
Fell Pony Society
Highland Pony Society
New Forest Pony & Cattle Society
Welsh Pony & Cob Society
Coloured Horse & Pony Society (UK)
Retraining of Racehorses (RoR)
Horse & Country Racehorses

BSHA
Dales Pony Society
The Showing Register
Clydesdale Horse Society
Shetland Pony Stud Book Society
Arab Horse Society
Concours d'Elegance of Great Britain
British Appaloosa Society
Donkey Breed Society
British Show Pony Society
Traditional Gypsy Cob Association
Veteran Horse Society

Cattle Breed Societies

Holstein UK
Ayrshire Cattle Society
Jersey Cattle Society of the United Kingdom
The British Charolais Cattle Society

British Limousin Cattle Society
The British Blonde Society
British Blue Cattle Society
The Dexter Cattle Society

Sheep Breed Societies

Suffolk Sheep Society
Texel Sheep Society
Beltex Sheep Society
Zwartbles Sheep Association

The Jacob Sheep Society
Ryeland Flock Book Society
The Shetland Sheep Society
Kerry Hill Flock Book Society
Dutch Spotted Sheep UK

JOIN US & BECOME A MEMBER OF CUMBERLAND AGRICULTURAL SOCIETY

As a member you will receive:

***A Members Badge allowing admission to the Cumberland Show
Exclusive access to the Members ringside marquee and garden terrace with
premiere view***

Forward parking in Members car park

Complimentary Tea & Coffee kindly provided by John Watt & Son

A Members Bar

An Annual Newsletter

Annual Membership - £30.00 per person Life Membership - £275.00 per person

www.cumberlandshow.co.uk/content/members



RICKERBY LTD.



is pleased to support

“The Cumberland Show”

Your local Rickerby Sales Contacts:

Carlisle: Paul Douglas: 07774 248880

Carlisle: Jacob Holland 07774 259838

Penrith: Michael Hunter: 07774 259840

Oliver Gray: 07774 248865



ebay

www.rickerby.net

CLAAS

SAFETY AT THE CUMBERLAND SHOW

IMPORTANT NOTICE FOR ALL LIVESTOCK EXHIBITORS

The Society intends to provide a safe and healthy Show for all concerned and requires that Livestock Exhibitors fully comply with their responsibilities.

Compliance with the Rules of the Society, H.S.E. Guidelines, Codes of Practice and Guidance Notes is a requirement.

In Addition:

1. Exhibitors must use the segregated areas for livestock movement, loading and unloading where provided and when requested to do so. Exercising must not take place within any public areas.
2. Compliance with HSE Guidance Note AIS35 Safe Handling of Bulls is required.
3. Children must not be allowed to have control of large or fractious animals and all animals must be kept under the control of a capable and experienced person or persons.
4. All Sheep must be provided with adequate shelter in the case of adverse weather, (Exhibitors to provide their own) - Any exhibitor who fails to do so may be charged
5. All portable generators, power equipment and cables must be protected by a) self-earthing devices or a minimum 2 metre earthing rod and b) Residual Current Devices (RDC) set at no more than 30 MA sensitivity. All cables and sockets must be adequately glanded for use.
6. The Society reserves the right to insist on immediate removal from the Showfield of any animal threatening the safety of any person or property.

MAJOR EMERGENCY

In the unlikely event of a major incident, return to your animals and listen carefully to any announcements being made.

Show Tickets

Advance Tickets

On sale from 1 March until 31 May 2024

see www.cumberlandshow.co.uk/content/tickets for further details

Adult: £15.00 Child (11 - 16 years): £5.00

Gate Tickets

Adult: £18.00 Child: (11 - 16 years): £7.00

Family: £45.00

(2 adults & 3 children - 11 to 16 years)

FREE Entry: Under 11's

HOW TO SUBMIT YOUR ENTRIES ONLINE

Go to <https://www.cumberlandshow.co.uk/content/competitors>

- This is where you will find the Schedule to download.
- Click on 'ENTER HERE' to take you to the Showing Scene Website to submit your entries.

Or alternatively go direct to <https://showingscene.com/events/cumberland-show-jun-2023>

1. Create a User Account with Showing Scene:
 - a. A window will pop up asking for you login details. If you already have an account, please enter them, and click login. If you need to create an account, please click Register at the top of the window.
 - b. The window will now expand and show you more fields. Please fill out the form and then select 'Register' at the bottom.
2. Click on Dashboard:
 - a. Now click My Details - Fill in your Name, Address, etc
 - b. If you are showing Livestock or Horses, click Animals
 - c. Click Add New Animal
 - d. Click on either Horse Cattle or Sheep
 - e. Fill in information regarding each animal you intend to enter
3. To Enter Classes:
 - a. Click on Events, scroll down to find Cumberland Show and click on View Show.
 - b. Click on the Section you would like to Enter.
 - c. Click Enter Now.
 - d. Scroll down to find the Class(es) you wish to enter or use the search bar at the top to find your Class(es)
 - e. Press Enter Class button and fill in the relevant details.
 - f. Click Add to Cart
 - g. If you are entering more than one class click Make Another Entry
 - h. Once you have made your entries click on View Cart.
4. Check your Cart:
 - a. Check that you have entered the correct classes.
 - b. Click Checkout
 - c. Click Continue to Payment
 - d. Insert Card Details
 - e. Click Pay
5. You will be sent a confirmation Email with Class details and Competitor Numbers. You can also check these in Showing Scene by Clicking on Dashboard and then Clicking on Orders and Enquiries.

Any Queries please contact the Relevant Secretary:

Heavy Horses & Light Horses

Horse Secretary: Claire Pattinson

T: 07721 020463 E: horsesecretary@cumberlandshow.co.uk

Livestock & Vintage Vehicles

Show Secretary: Caroline Scott

T: 07824 335315 E: secretary@cumberlandshow.co.uk



Minihan McAlister
*Agricultural and Property
Solicitors*

Agricultural Tenancies
Land Development
Farm Sales & Purchases
Business Structures
Wills & Estate Planning
Renewable Energy Schemes
Specialist Rural Advice
Commercial Leases

*Warwick Mill Business Centre
Warwick Bridge
Carlisle CA4 8RR*

*Tel: 01228 217218
www.minihanmcalister.co.uk
info@minihanmcalister.co.uk*

Minihan McAlister is a trading name of Minihan McAlister Limited, a company registered in England and Wales (08627194)
Minihan McAlister Limited is authorised and regulated by the Solicitors Regulation Authority (599169)

WE'RE ON YOUR DOORSTEP

Having a local office means we're accessible, whether you need to make changes to your policy or make a claim.

Our insurance products and financial planning services include:

- Farm
- Business
- Tradesman
- Fleet
- Car
- Home
- Life Assurance
- Pensions
- Investments

For a real conversation about your needs contact NFU Mutual Carlisle at Carlisle_agency@nfumutual.co.uk | 01228 523034



Speak to Mike, Glen, Nicola, Ian or Graham today



I Mandle, G Davies, G R Holliday, N E Wilkinson Buckle & M J Barnes is an appointed representative of The National Farmers Union Mutual Insurance Society Limited (No. 111982). And an introducer to NFU Mutual Select Investments Limited, a member of the NFU Mutual group of companies.

Dairy Farm Service & Supply Company

For the north of England & south west Scotland

**G D & M
DUNGLINSON**

Milking, Cooling &
Dairy Hygiene
Specialists

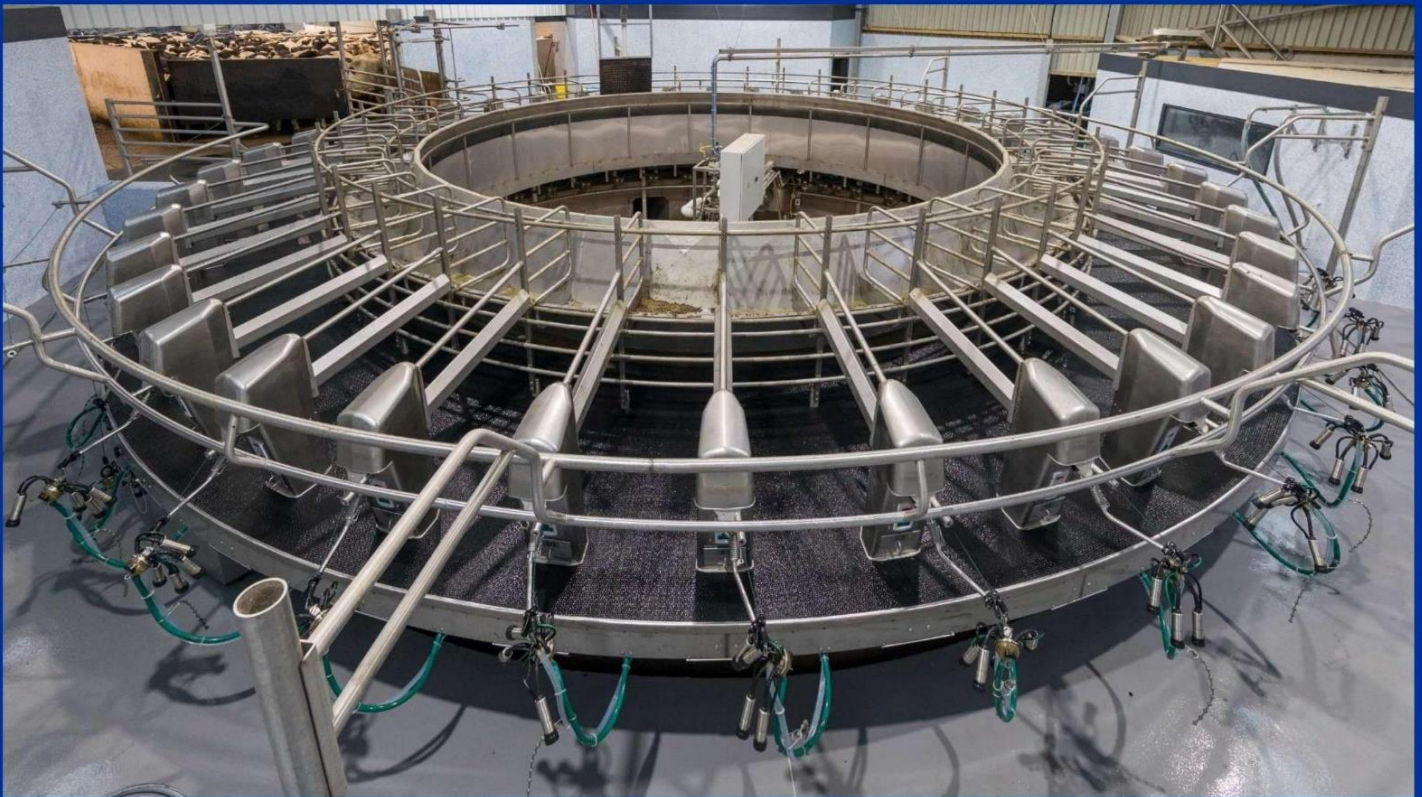

We Provide:

- Full milking machine sales, installation & service
- Bulk milk tank sales, installation & service
- 24-hour breakdown service
- Farm supplies including dairy chemicals & sundries via our van delivery service direct to your door

Our Farm Advisory Services include:

- Parlour service testing and mastitis control
- Parlour hygiene and bactoscan control
- Energy conservation for refrigerated bulk milk tanks & milking machines

MUELLER

GEA

GEA Farm Technologies

G. D. & M. Dunglinson Ltd
Brunstock
Carlisle
Cumbria
CA6 4QG

01228 524918

sales@dunglinson.co.uk

www.dunglinson.co.uk

 @GDMDunglinson

 @dunglinsons

BEEF CATTLE

CUMBERLAND SHOW HOLDING REF 08/086/8105

****ONLINE ENTRIES ONLY****

Go to Cumberland Show/Competitors

Closing Date: 17/5/2024 at 23:59

- Late entries cannot be accepted

Confirmation of entries and passes will be forwarded to exhibitors no later than

Head Steward: Mr Paul Stobart

Straw will be provided for all animals in the Beef Section

Exhibitors are responsible for compliance with any DEFRA Health regulations in force at time of the Show. Exhibitors are responsible for compliance with DEFRA movement regulations in force.

TB Testing: The Show is located in a Low-Risk Area and is a Non-Exempt Show for the purpose of TB Movement requirements. Cattle entries can only be accepted from areas with low risk of TB (4-year testing herds), except with DEFRA approval following a pre-movement test. For more information, please see www.cumberlandshow.co.uk/content/competitors.

Bull Rings: All male animals 1 year or older must have a ring

It would assist stewards if exhibitors could indicate number of animals to be stalled. Please state your PREFIX on the Entry Form in the space provided.

Livestock vehicle passes are valid for handlers travelling separately.

Exhibitors will be allocated wristband passes according to the animals entered. 1 or 2 animals: 2 passes, 3 or 4 animals: 3 passes, 5+ animals: 4 passes. These must be worn at the gate for entry to the Showground. Those not wearing passes will be charged for entry.

SUBSTITUTE ANIMALS may be allowed if notified with full details to the Secretary by no later than noon 8 6TH June 2024

All livestock exhibitors are requested to be present on the Showground before 8.30am.

Overnight Stalling is available.

Livestock may not leave until 3.30pm

Judging commences at 9:30am (unless otherwise stated)

Entry Fee: 1st Entry £12.00 - each additional class entered £6.00 (unless otherwise stated)

Prize Money: 1st £25.00 - 2nd £15.00 - 3rd £10.00 (unless otherwise stated)

Rosettes: 1st to 4th place (unless otherwise stated)

SPECIAL PRIZES

CAS CHALLENGE TROPHY presented by the EARL OF LONSDALE for the Champion Animal of any sex in the following breeds:

**2024 - CHAROLAIS, 2025 - BRITISH BLONDE,
2026 - BRITISH BLUE, 2027 - COMMERCIALS, 2028 - NATIVE BREEDS, 2029 - DEXTER, 2030 LIMOUSIN**

CHAROLAIS

Judge: Mr Michael Dumbreck, Shrewsbury

Class 200 BULL BORN BEFORE 01.01.23

Class 201 BULL BORN ON OR AFTER 01.01.23

Class 202 COW OR HEIFER BORN BEFORE 01.01.22

Class 203 HEIFER BORN IN 2022

Class 204 HEIFER BORN IN 2023

Class 205 BEST PAIR OF CATTLE BRED BY EXHIBITOR

Cows in milk should either be shown with a calf at foot or her calf should at least be on the Showground. All cows shown should have produced a calf naturally within the last 15 months. An animal which has been used as an embryo transfer donor cannot be shown until she has produced a calf by natural birth within the last 15 months.

SPECIAL PRIZES

THE LOWTHIAN CUP presented by the late Mr T Ross is awarded for best animal in Charolais classes.

THE PERPETUAL TROPHY presented by Harrison & Hetherington Ltd is awarded for the best Charolais animal of the opposite sex to the Champion

THE BORDER CHAROLAIS CLUB TROPHY is awarded for the best group of three Charolais Cattle.

SPECIAL CUP presented by Mr Clague is awarded for the best Charolais female, bred by exhibitor.

BREED CHAMPION ROSETTE presented by the British Charolais Cattle Society.

£30 PRIZE MONEY presented by the Border Charolais Club is awarded to the Champion Animal.

£20 PRIZE MONEY presented by the Border Charolais Club is awarded to the Reserve Champion Animal.

LIMOUSIN

Judge: TBC

Class 206 BULL BORN BEFORE 01.01.23

Class 207 BULL BORN ON OR AFTER 01.01.23

Class 208 HEIFER BORN ON OR AFTER 01.07.22

This class to be split by age should there be more than 8 animals forward
kindly sponsored by Carrock Meats of Dalston

Class 209 COW OR HEIFER IN CALF OR IN MILK BORN 01.01.21 TO 30.06.22

Class 210 COW OR HEIFER BORN BEFORE 01.01.21

Class 211 BEST PAIR

Cattle bred by exhibitor

North West Limousin Cattle Breeders Association 2024 Heifer and Bull Derby. The Overall Winner will also receive the TOMMY HOLLIDAY MEMORIAL TROPHY kindly presented by Mrs Barbara Holliday. All heifers to be born on or after 31.07.22, all bulls to be born on or after 01.01.23 home bred and owned by exhibitor. Herd book numbers will be checked. The exhibitor must be a member of the North West Limousin Cattle Breeders Association. The final will be held at the Westmorland County Show in September and will be strictly policed. No prize money will be given at the qualifying Show, only rosettes.

SPECIAL PRIZES

THE HARRISON & HETHERINGTON PERPETUAL SILVER ROSEBOWL is awarded for the Champion Limousin Animal.
THE LIMOUSIN CATTLE BREEDERS ASSOCIATION PERPETUAL TROPHY is awarded for the best animal of the opposite sex to the Champion.

SOCIETY ROSETTE presented by the British Limousin Cattle Society for best animal.

£30 PRIZE MONEY presented by North West Limousin Society Branch is awarded to the Champion Animal.

£20 PRIZE MONEY presented by North West Limousin Society Branch is awarded to the Reserve Champion Animal.

Lancaster

CHARTERED ACCOUNTANTS

Proud to support the
Cumberland Show

N B Lancaster & Co
6 Brunswick Street, Carlisle CA1 1PN

Tel: 01228525788
Email: info@nblancaster.co.uk

BRITISH BLONDE

Judge: Mr Michael Dumbreck, Shrewsbury

Class 212 BULL ANY AGE

Class 213 COW IN CALF OR WITH CALF AT FOOT

Class 214 HEIFER IN CALF OR WITH CALF AT FOOT

Class 215 MAIDEN HEIFER

Class 216 BEST PAIR

SPECIAL PRIZES

THE CUMBERLAND AGRICULTURAL SOCIETY CUP is awarded for the best animal in the British Blonde classes.

TROPHY presented by MSD Agvet is awarded for the Best British Blonde Pair.

CHAMPIONSHIP SASH presented by The British Blonde Breeders Society of Great Britain is awarded to the Champion British Blonde.

£30 PRIZE MONEY presented by Pioneer Foodservice is awarded to the Champion Animal.

£20 PRIZE MONEY presented by Pioneer Foodservice is awarded to the Reserve Champion Animal.

BRITISH BLUE

Judge: TBC

Class 217 BULL BORN BEFORE 01.01.23

Class 218 BULL BORN ON OR AFTER 01.01.23

Class 219 COW OR HEIFER IN CALF OR WITH CALF AT FOOT

Class 220 HEIFER UNDER 2 YEARS

Class 221 HEIFER UNDER 1 YEAR

Class 222 BEST PAIR

SPECIAL PRIZES

THE CUMBERLAND AGRICULTURAL SOCIETY CUP is awarded for the best British Blue animal.

MR GRAHAM OF GLEBELAND CUP is awarded for the best animal of the opposite sex to the British Blue Champion

ROSETTE presented by The British Blue Cattle Society is awarded for the Champion British Blue Animal.

£30 PRIZE MONEY presented by NB Lancaster & Co is awarded to the Champion Animal.

£20 PRIZE MONEY presented by NB Lancaster & Co is awarded to the Reserve Champion Animal.

COMMERCIAL BEEF

Judge: Stewart Dunlop, Ayrshire

Kindly Sponsored by R & J Mulholland

Class 223 HEIFER OF ANY BREED

Class 224 STEER OF ANY BREED

Classes to be divided according to number of entries & weight, and at the steward's discretion.

Animal not to have been shown in any previous classes.

SPECIAL PRIZES

THE SCALEBY CASTLE CUP presented by The Cumberland Agricultural Society

THE HOME CULTRAM CUP is awarded Opposite Sex to Champion.

£75 presented by R & J Mulholland Butchers is awarded to the Champion Animal.

£25 presented by R & J Mulholland Butchers is awarded to the Reserve Champion Animal

Some decisions stay the same, but our advice moves with the times.



Proud to support the
Cumberland Show

For more than 200 years Cartmell Shepherd has provided trusted advice to successive generations of the rural community in Cumbria, and beyond.

Contact our dedicated and specialist agricultural team for expert advice on all aspects of agricultural law



01228 514077
cartmells.co.uk

Carlisle • Penrith • Brampton • Haltwhistle • West Cumbria



We are authorised and regulated by the Solicitors Regulation Authority (618960)

NATIVE BREEDS

Judge: David Steele, Wigton

Kindly sponsored by Steven Wilson Butchers

Class 225 MALE 2 YEARS AND OVER ON SHOW DAY

Class 226 MALE UNDER 2 YEARS ON SHOW DAY

Class 227 FEMALE 2 YEARS AND OVER ON SHOW DAY

Class 228 FEMALE UNDER 2 YEARS ON SHOW DAY

If sufficient numbers are entered for particular breeds, classes will be split into individual breeds.

All animals to be registered with their own breed society and not to have been registered in any other classes.

SPECIAL PRIZES

THE CUMBERLAND AGRICULTURAL SOCIETY CUP is awarded for the Champion Native Breed Animal.
£30 PRIZE MONEY presented by Steven Wilson Butchers is awarded to the Champion Animal.
£20 PRIZE MONEY presented by Steven Wilson Butchers is awarded to the Reserve Champion Animal.

DEXTER

Judge: Andrew Ewing, Annan

Class 229 BULL ANY AGE

Class 230 COW IN CALF OR IN MILK

Class 231 HEIFER 18 MONTHS OR OVER

Class 232 HEIFER UNDER 18 MONTHS

kindly sponsored by Capontree Ltd

Class 233 PAIRS

SPECIAL PRIZES

THE ALFA-LAVAL TROPHY is awarded for the Champion Animal.



**SERVING
THE FARMING
COMMUNITY
SINCE 1898**



CRAIG ROBINSON

01228 521393

6 Wavell Drive, Rosehill, Carlisle, CA1 2ST

support@cr-vets.co.uk

www.craigrobinsonvets.co.uk



AUCTION MARTS

LIVESTOCK AUCTIONEERS & VALUERS

www.cdauctionmarts.co.uk

LONGTOWN MART

STORE & BREEDING SHEEP - Every Tuesday
STORE & BREEDING CATTLE - Alternate Tuesdays
PRIME STOCK, INCLUDING CAST EWES, PRIME SHEEP,
OTM & PRIME CATTLE - Every Thursday

Townfoot, Longtown, Carlisle, CA6 5LY

01228 791 215 longtown@cdauctionmarts.co.uk

DUMFRIES MART

STORE & BREEDING CATTLE - Alternate Mondays
DAIRY CATTLE - Regular sales
Also OTM & PRIME CATTLE,
PRIME SHEEP - Every Wednesday
PIGS OF ALL CLASSES - Monthly

Huntingdon Road, Dumfries, DG1 1NF

01387 279 495 dumfries@cdauctionmarts.co.uk



LAND & ESTATE AGENTS • SURVEYORS & VALUERS

- Sales of Agricultural, Residential & Woodland Properties
- Letting & Management of Residential Properties
 - Agricultural & Sporting Property Lettings
 - Landlord & Tenant Advisory
- Agricultural Land & Property Valuations & Surveys
- Rural Estate & Farm Management
- Compensation Claims on Land & Property
- Basic Payment Scheme Entitlement Trading

Lakeside, Townfoot, Longtown, Carlisle, CA6 5LY

(01228) 792 299 ● info@cdrural.co.uk ● www.cdrural.co.uk

JUNIOR BEEF SHOWMANSHIP

Entries can be taken on Show Day.

Entry Fee: FREE

Prize Money: 1st £10.00 - 2nd £8.00 - 3rd £5.00 - 4th £2.00

Judging commences at 9.30 am

Judge: **Stewart Dunlop, Ayrshire**

Class 234 SHOWN BY A HANDLER 10 YEARS and under ON SHOW DAY

Class 235 SHOWN BY A HANDLER BETWEEN 11 AND 16 YEARS ON SHOW DAY

Class 236 SHOWN BY A HANDLER BETWEEN 17 AND UNDER 26 YEARS ON SHOW DAY

Handlers to show suitable animal of any beef breed (NO BULLS). To be judged solely on showmanship and handling ability.

All children must be under the supervision of an adult.

SPECIAL PRIZES

THE MAUREEN HODGES TROPHY is awarded to the overall winner in the Junior Beef Showmanship

Cumbria Cattle Young Handler of The Year

Winner in each age group will go forward to the Championship. Championship Final to be held at Hesket Newmarket Show 2024

The overall winner in the Junior Beef Showmanship will qualify for the above Championship to be held at the Hesket Newmarket Show.

Further information from Amy Wilson 0788 127 2440

INTERBREED BEEF CHAMPIONSHIP

All Beef Champions Must Parade.

Judge: **Ian Armstrong, Cockermouth**

SPECIAL PRIZES

HARRISON & HETHERINGTON LTD - AUCTIONEERS SILVER CHALLENGE CUP awarded for the Champion Beef Animal. £100 PRIZE presented by Harrison & Hetherington Ltd is awarded to the Champion Beef Animal.

Show Tickets

On sale from 1 March until 31 May 2024

see www.cumberlandshow.co.uk/content/tickets for further details

Adult: £15.00 Child (11 - 16 years): £5.00

Gate Tickets

Adult: £18.00 Child: (11 - 16 years): £7.00

Family: £45.00

(2 adults & 3 children - 11 to 16 years)

FREE Entry: Under 11's

LAKELOVERS
LAKE DISTRICT COTTAGES

NORTHUMBRIA
COAST & COUNTRY COTTAGES LTD
Outstanding Holiday Cottages Since 1981



**LET YOUR
HOLIDAY
COTTAGE**

**Come and see us at the show or contact our local
teams on the numbers below.**

lakelovers.co.uk
015394 88855
newowners@lakelovers.co.uk

northumbria-cottages.co.uk
01539 761512
newowners@nccc-ltd.co.uk

Part of the  **SYKES** HOLIDAY COTTAGES family

