

SATURDAY THE 6TH JUNE 2026

CUMBERLAND SHOW

Saturday 6th June 2026



Beef

SCHEDULE



www.cumberlandshow.co.uk

Dairy Farm Service & Supply Company

For the north of England & south west Scotland

**G D & M
DUNGLINSON**

Milking, Cooling &
Dairy Hygiene
Specialists

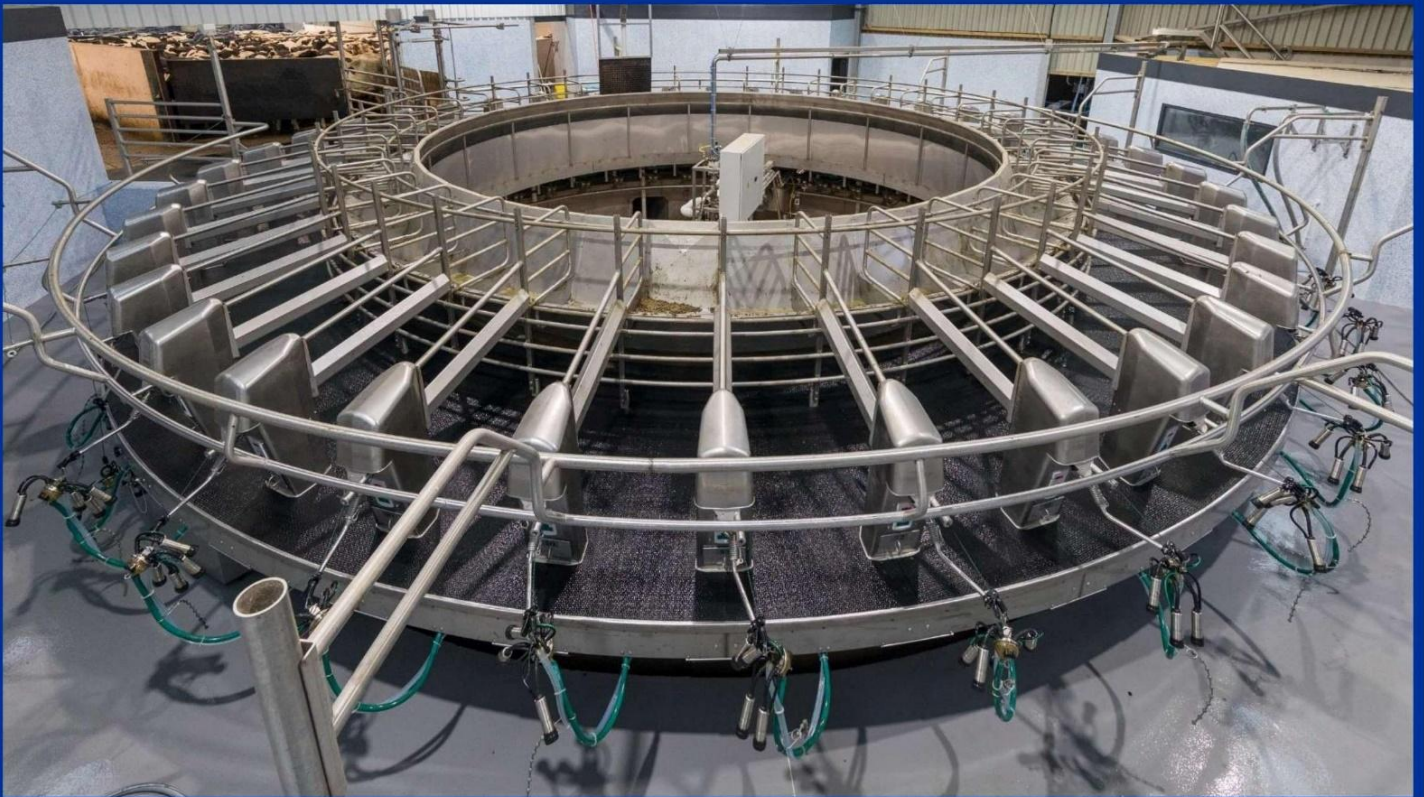

We Provide:

- Full milking machine sales, installation & service
- Bulk milk tank sales, installation & service
- 24-hour breakdown service
- Farm supplies including dairy chemicals & sundries via our van delivery service direct to your door

Our Farm Advisory Services include:

- Parlour service testing and mastitis control
- Parlour hygiene and bactoscan control
- Energy conservation for refrigerated bulk milk tanks & milking machines

MUELLER

GEA

GEA Farm Technologies

G. D. & M. Dunglinson Ltd
Brunstock
Carlisle
Cumbria
CA6 4QG

01228 524918

sales@dunglinson.co.uk

www.dunglinson.co.uk

 [@GDMDunglinson](https://www.facebook.com/GDMDunglinson)

 [@dunglinsons](https://twitter.com/dunglinsons)

CUMBERLAND SHOW

brought to you in association with



David Allen



PrintPoint GROUP

RICKERBY





Cumberland Show

Saturday 6th June 2026

The Show Field, Warwick on Eden, Carlisle, CA4 8PE

President:	Mr Paul Benson
Chairman:	Mrs Janet Court
Vice Chairman:	Mr James Magnay
Treasurer:	Mr Robert Wharton
Show Secretary:	Miss Caroline Scott
Operations & Development Secretary:	Mrs Gillian Potts
Horse Secretary:	Mrs Claire Pattinson & Mrs Jenni Wharton
Home Industries Chairman:	Mrs Anne Carlyle
Home Industries Secretary:	Miss Rebekah Housden

ENTRIES

Close 15 MAY 2026

****ONLINE ENTRIES ONLY****

www.cumberlandshow.co.uk/content/competitors

See Page 19 for more details

Livestock

Show Secretary: Caroline Scott

T: 07824 335315 E: secretary@cumberlandshow.co.uk

David Allen

Agriculture

Specialist Agricultural Accountants and Tax Advisers

Growing our rural economy together

- Agricultural Accounts
- Accounting and Audits
- Growth and Diversification Advice
- Succession and Inheritance Tax Planning
- Bookkeeping and Software Support
- Budget and Cashflow
- Business Advice
- Value Added Tax

Farming can be complex, unique and specialised, so working with an accountant who really understands your business is essential.



01228 711888 | mail@david-allen.co.uk | david-allen.co.uk

Carlisle | Dalston | Dumfries | Penrith | Workington



Drainwise

Your Friendly Local Suppliers of Drainage Coil, Twinwall, Waterpipe, Troughs, Tanks, Treatment Plants, Guttering, Channel Drain, Geotextiles & Much More



Wigton 016973 25605 **Carlisle 01228 584 141**

Kirkpatrick Fleming 01461 380 259

sales@drainwiseltd.co.uk

First Class Service ✓ Speedy Delivery ✓ Competitive Price ✓

SPONSORS 2026

The Society gratefully acknowledges support of the following Sponsors

GD & M Dunglinson Ltd
Print Point Group
LOCALiQ
Armstrong Watson LLP
Pioneer Foodservice
Lloyd Motor Group

David Allen
H & H Group
Dodd & Co
Rickerby Ltd
Lloyd Ltd
Drainwise (Civils) Ltd

H & H Land & Estates

Agri Lloyd
AJ Rickerby Contracting & Rickerby Landscape Solutions
Allan Stobart Lubricants & Fuels
Aspatria Farmers Ltd
Atlas Concrete Ltd
Birchwood Barn Pet & Equine Crematorium
Border Bales
Border & Lakeland Holstein Club
Border Charolais Club
Brown Dykes Stables
Bull Nose Guard
Capontree Ltd
C & D Rural
Carlisle Racecourse
Carlisle Vets4Pets Ltd
Carrock Meats of Dalston
Carrs Agriculture
Cartmel Shepherd Solicitors
Chris Hartley Trailers
Country Style Windows
Craig Robinson Vets
Cranstons Butchers Ltd
CRFM
Crystalyx - a Fevara (UK) Limited product
DA Harrison
David Fisher Motor Engineer's
Davidsons Animal Feeds
DT & M Stobart
Eden Dental Practice
Edwin Thompson LLP
Equine Products Uk Ltd
Fibrus Network Uk
Fletchers Marquees
Gillian Blamire
Glenrental Ltd
Galloway & Macleod
Garry Phillips Agricultural and Motor Engineers
Harbro Ltd
Hay Up Haylage
Horslyx

How End Farms
J Stobart & Sons
John Watt & Son
KL Templeton Agricultural Secretary
KTs Coaches
Laal Field Holiday Cottage
Lakes Jersey Club
Lely Center Longtown Ltd
Limousin Breed Society - NW Branch
Little & Mitchell Chartered Accountants
Mercedes- Benz Carlisle
Minihan McAlister Ltd
M & J Cowen Farms Ltd
Mr. & Mrs. T Faulder
Mr. Stephen Batey
Mr. Ernest Wilson
NB Lancaster & Co
NFU Mutual, Carlisle
Northern Counties of England Branch, Suffolk
Sheep Society
Norton Rosettes
North West Recycling Ltd
Oilfast Ltd
Paragon Veterinary Group -Dalston
Paragon Veterinary Group - Penrith
Pie Demand
PJ Tractor Parts
Reay's Coaches Ltd
R&J Mulholland & Son Butchers
SDT Machinery Removals
Sian Chapman Horsemanship
Steven Wilson Butchers
Suffolk Sheep Society
Sweep It Cumbria
Tarff Valley Ltd
The Arena Edit Equine Videography
The Dutch Spotted Sheep Society
Thomas Graham Ltd
Todds of Kendal
Wm Armstrong (Longtown) Ltd
Walby Farm Park

If you are interested in becoming a supporter of the Cumberland Show through sponsorship, please contact the Show Secretary.

For more Information contact the Show Secretary

secretary@cumberlandshow.co.uk or 07824 335315

CUMBERLAND SHOW

AGRICULTURAL SECTION

CHAMPION OF CHAMPIONS Diamond Jubilee Cup

Prize £100

Overall Champion in the Horse, Cattle, Sheep Exhibits

Sponsored by Armstrong Watson



ELIGIBLE ENTRANTS ARE THE CHAMPION ANIMALS IN:
Heavy Horse
Fell Pony Champion winner of the David Allen Trophy
TGCA Champion winner of the Margaret Ogden Sash
Dairy
Beef
Sheep



The Overall Champion will receive a Rosette and Sash

Judge: Mr Charlie Anderson

CD Rural

Land & Estate Agents, Surveyors & Valuers

- Grant Scheme Applications - Renewables - Estate Management -
- Landlord and Tenant - Basic Payment Scheme - Sales and Lettings -
- Valuations - Planning - Compensation Claims -

Cumbria: 01228 792299 | **Dumfriesshire & The Borders:** 01387 213155

landagency@cdrural.co.uk | www.cdrural.co.uk





Specialist Farming Accountants

Helping *ewe* get the best from your business and the most from your money!

Carlisle 01228 530913
Penrith 01768 864466
doddaccountants.co.uk

dodd&co
Chartered Accountants,
Business & Financial Advisers

CUMBERLAND SHOW AGRICULTURAL SECTION

RULES & REGULATIONS

MEMBERSHIP

1. Membership shall be open to applicants on the following terms; Minimum Annual Subscription £30, Annual Subscriptions to be payable on the 1st day of April, yearly Members and others may become Life Members of the Association. No Member is entitled to vote at a General or Special Meeting of the Association unless he or she has been a Member for fourteen days prior to such General or Special Meeting.

POWERS OF THE COUNCIL

2. The Council shall have the power of settling the Prizes to be given at the annual or other Exhibition, fixing the place of such Exhibitions, filling up vacancies in the Council of Officers of the Society, defining their Duties, appointing Stewards of Departments, making or altering Bye-laws and settling all other matters in connection with the management of the Society.

JUDGES

3. The Council shall appoint a sufficient number of duly qualified non-exhibitors to act as judges of Stock, implements, etc., whose reasonable expenses shall be paid by the Society.

STOCK

4. All animals exhibited must be bona-fide property of the Exhibitor, and must have been the property of the exhibitor, and in the exhibitor's possession on 14th May 2026 except when otherwise specified.

PROTESTS

5. All protests must be made in writing accompanied by a deposit of fifty pounds and handed to the Secretary not later than seven days after the Show except in the case provided for in the Premium list. When an animal is protested against or when the Council shall require him to do so the Owner shall prove correctness of the entry, or forfeit the prize awarded to him. In the event of the protest being unsustainable and considered frivolous the above deposit shall be forfeited to the funds of the Society.

ACCEPTED PROCEEDINGS IN THE CASE OF PROTEST

6. In all cases of protest, the parties shall be summoned to attend together at a meeting of the Council, called to adjudicate upon the matter, and unless the party protested against can clearly show that the award has been made in accordance with the Rules and Bye-laws of the Society, the decision of the judges will be confirmed. Should either party refuse or neglect to attend such Meeting when summoned, without explanation the dispute may be decided in his or her absence.

DECISION OF THE COUNCIL

7. The decision of the Council upon the foregoing and all other mistakes or disputes shall be final.

VIOLATION OF RULE

8. If it is proved to the satisfaction of the Council that any Exhibitor has attempted to impose upon the Society by means of a false certificate or any other misrepresentation, or has wilfully or knowingly violated any of the Rules of the Society, he shall forfeit the prize or prizes to which he may be entitled and shall be prohibited from exhibiting in future at the discretion of the Council; and if a Member, may be expelled from the Society.

ENTRIES SECTION

9. All entries of Stock and Implements, shall be made on-line [Competitors | Cumberland Show](#), a printed form can be obtained from the Secretary, and must be sent with all charges on or before the prescribed date. Entries will not be registered until fees are paid. A competitor may show more than one lot in any class. Any Exhibitor gaining a prize contrary to Special Rules and Bye-laws of the Society, or not complying with the requirements as stated in the premium list shall forfeit the prize.

LATE ENTRIES WILL NOT BE ACCEPTED

DESCRIPTION OF EVENTS

10. All entries of Stock must properly specify the full description of each animal by registration number, age, name and pedigree where requested.
11. The charges of exhibits shall be as stated in the Premium List.
12. Exhibitor and animal details will be included in the Show catalogue as entered.



Rickerby Ltd. are pleased to support
"The Cumberland Show"



YOUR LOCAL SALES CONTACTS:

CARLISLE AND SOUTH WEST SCOTLAND

- JOE DIXON - 07774 259838

CARLISLE AND WEST CUMBRIA

- PAUL DOUGLAS - 07774 248880

PENRITH AND COCKERMOUTH

- MICHAEL HUNTER - 07774 259840

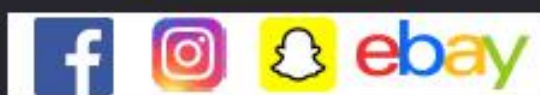

EXHIBITORS' TICKETS, ETC

13. Exhibitors will be sent wristband passes according to animals entered. "Horse Number Cards" will be sent to exhibitors and such cards must be worn by rider/handler. Cattle and sheep numbers will be obtained from stewards. Corresponding numbers will be placed on stands which they are to occupy.

TIME

14. All animals to be in their respective stalls by the time stated on the Premium List on the morning of the Show and must remain until after the Parade. **No animal or article shall be moved from the place assigned to it during the Show, under a Penalty of £20 for breach of this Bye-law, without the sanction of the Chairman of the Show Ground Committee or the Secretary** except horses to be shown mounted, for which the exercise ring will be provided, all implements must be on the Show Ground not later than 8.00 am on the morning of the Show.

STOCK

15. Stock exhibited must not be distinguished, either in the Show Yard or Ring by the name of the breeder or owner, or any prize card (until after the prizes are awarded) except by the "Head Ticket" or number given in the Catalogue. All bulls above one year old must be secured and led by a ring with a chain or rope attached, or they will not be admitted to the Yard, and Exhibitors must lead their foals in the Ring when shown with dam. No animal may come before the same judge twice except when shown for a Group, Special, Championship Prize or in the Horse section. Only First and Second Prize winners are eligible for Championship Prizes.

STEWARDS

16. The Stewards of Departments are authorised to enforce all the regulations and conditions of the Prize Sheet as soon as the Judges in each case have their award, the Prize Exhibits shall be distinguished as the winners by the different coloured rosettes. The Stewards shall report to the Secretary the names of all persons who shall have failed to exhibit any of their stock entered for the Show or having infringed or failed to comply with any of the regulations or conditions, or have been guilty of any malpractice in regard to the Show, and shall have power to disqualify any animal which does not comply with the conditions of entry.
17. No steward shall officiate in a ring in which he is an exhibitor without the special consent of the Livestock Committee.

INSTRUCTION TO JUDGES

18. All Exhibitors and persons admitted into the Show yard shall be subject to the rules, orders and regulations of the Council. Servants in charge of Stock will be under the orders of the Stewards, and all persons in charge of animals must be in attendance at least one hour before the time appointed for exhibiting the animals in the Show ring and on parade. Owners of animals exhibited will be held responsible for the behaviour of their servants and for the consequences of any misconduct of such.

PARADE

19. A general parade of such animals and exhibits as decided by the Show Yard Officials shall be held during the afternoon of the Show. The Exhibitor of any animal or Exhibit absent from the Parade without permission will be fined £20 and in the case of a prize animal the premium awarded shall be forfeited to the Society.

LIABILITY

20. The Society will not be responsible for the loss or damage which any person, animal, dairy produce, implements, or other articles may sustain at the Show or in transit, nor for any charge for freight, carriage or delivery. **Responsibility for insurance of animals and associated public liability lie with the owner and exhibitor. This is a condition of entry**

GENERAL DATA PROTECTION REGULATION (GDPR)

21. By signing the entry form, exhibitors accept that we will share their data, if necessary, with the bodies and breed societies listed below (and any other society not listed below that the Show has an affiliation to. Data will be published in our Show Programme, be on the Society's website and social media, and given to the local press with regards to the Show's results. Exhibitors do have the right to withdraw consent of this at any time by contacting the Show Secretary, secretary@cumberlandshow.co.uk or 07824 335315.

THE UK'S LEADING LIVESTOCK MARKETING COMPANY

- SEVEN SALE CENTRES
- PEDIGREE & COMMERCIAL LIVESTOCK
- OFFICIAL SOCIETY SALES OF BEEF, DAIRY & SHEEP
- TRACTORS, MACHINERY & COMMERCIAL VEHICLES
- SPECIALIST LIVESTOCK SALES & EVENTS
- PROFESSIONAL VALUATIONS
- ONLINE INTERNET BIDDING



*Operating Marts at Borderway, Carlisle, Kirkby Stephen, Lazonby, Lockerbie,
Middleton in Teesdale, St Boswells and Wooler*

01228 406200

harrisonandhetherington.co.uk

BORDERWAY MART, CARLISLE, CUMBRIA CA1 2RS



MartEye™

Horse Breeds Societies

British Connemara Pony Society
Northern Counties Pony Association
Dartmoor Pony Society
Exmoor Pony Society
Fell Pony Society
Highland Pony Society
New Forest Pony & Cattle Society
British Show Pony Society
Traditional Gypsy Cob Association
Veteran Horse Society

BSHA
Dales Pony Society
Clydesdale Horse Society
Shetland Pony Stud Book Society
Arab Horse Society
Concours d'Elegance of Great Britain
Donkey Breed Society
Coloured Horse & Pony Society (UK)
Retraining of Racehorses (RoR)
Horse & Country Racehorses

Cattle Breed Societies

Holstein UK
Ayrshire Cattle Society
Jersey Cattle Society of the United Kingdom
The British Charolais Cattle Society

British Limousin Cattle Society
The British Blonde Society
British Blue Cattle Society
The Dexter Cattle Society

Sheep Breed Societies

Suffolk Sheep Society
Texel Sheep Society
Beltex Sheep Society
Zwartbles Sheep Association

The Jacob Sheep Society
Ryeland Flock Book Society
The Shetland Sheep Society
Kerry Hill Flock Book Society
Dutch Spotted Sheep UK



Quality tested
hay and haylage specially
produced for your horse

Get in touch today:
info@hayuphaylage.co.uk

www.hayuphaylage.co.uk

BAGGED HAY, HAYLAGE AND STRAW
LOOSE BALE HAY
PREMIUM PRODUCTS AT AN AFFORDABLE PRICE
DELIVERY ACROSS THE UK AND BEYOND





Chris Hartley

Trailers

Official Distributor of

BATESON
www.batesontrailers.com

Sales and service.

WHY BUY FROM US?

- Free Delivery*
- Free 1st Service*
- Excellent Customer Service
- Flexible payment options available - subject to status.
- Trade-in's considered



Chris Hartley Trailers
- Bateson Trailer Sales



0791 777 3327



Chrishartleytrailers.com



Steve@Chrishartleytrailers.com

*For full Ts&Cs see website.



SAFETY AT THE CUMBERLAND SHOW

IMPORTANT NOTICE FOR ALL LIVESTOCK EXHIBITORS

The Society intends to provide a safe and healthy Show for all concerned and requires that Livestock Exhibitors fully comply with their responsibilities.

Compliance with the Rules of the Society, H.S.E. Guidelines, Codes of Practice and Guidance Notes is a requirement.

In Addition:

1. Exhibitors must use the segregated areas for livestock movement, loading and unloading where provided and when requested to do so. Exercising must not take place within any public areas.
2. Compliance with HSE Guidance Note AIS35 Safe Handling of Bulls is required.
3. Children must not be allowed to have control of large or fractious animals and all animals must be kept under the control of a capable and experienced person or persons.
4. All Sheep must be provided with adequate shelter in the case of adverse weather, (Exhibitors to provide their own) - Any exhibitor who fails to do so may be charged
5. All portable generators, power equipment and cables must be protected by a) self-earthing devices or a minimum 2 metre earthing rod and b) Residual Current Devices (RDC) set at no more than 30 MA sensitivity. All cables and sockets must be adequately glanded for use.
6. The Society reserves the right to insist on immediate removal from the Showfield of any animal threatening the safety of any person or property.

MAJOR EMERGENCY

In the unlikely event of a major incident, return to your animals and listen carefully to any announcements being made.

YOUR TRUSTED LOCAL HEATING OIL SUPPLIER

New Depot Now Open In Dumfries

Fuel Solutions for homes, farms & businesses

- ✓ HOME HEATING OIL
- ✓ DERV/HVO
- ✓ GAS OIL
- ✓ LICENSED ADBLUE
- ✓ PREMIUM LUBRICANTS
- ✓ TANKS & TELEMETRY

Contact the team for competitive prices and prompt delivery:
t: 01387 203040
e: dumfries@oilfast.co.uk
oilfast.co.uk

OILFAST
Fuel & Fleet Solutions Group

★ REVIEWS ★
★★★★★



Minihan McAlister
*Agricultural and Property
Solicitors*

Agricultural Tenancies
Land Development
Farm Sales & Purchases
Business Structures
Wills & Estate Planning
Renewable Energy Schemes
Specialist Rural Advice
Commercial Leases

*Warwick Mill Business Centre
Warwick Bridge
Carlisle CA4 8RR*

*Tel: 01228 217218
www.minihanmcalister.co.uk
info@minihanmcalister.co.uk*

Minihan McAlister is a trading name of Minihan McAlister Limited, a company registered in England and Wales (08627194)
Minihan McAlister Limited is authorised and regulated by the Solicitors Regulation Authority (599169)

HOW TO SUBMIT YOUR ENTRIES ONLINE

Go to <https://www.cumberlandshow.co.uk/content/competitors>

- This is where you will find the Schedule to download.
- Click on 'ENTER HERE' to take you to the Showing Scene Website to submit your entries.

Or alternatively go direct to Or alternatively go direct to Cumberland Agricultural Show - Showing Scene

1. Create a User Account with Showing Scene:
 - a. A window will pop up asking for you login details. If you already have an account, please enter them, and click login. If you need to create an account, please click Register at the top of the window.
 - b. The window will now expand and show you more fields. Please fill out the form and then select 'Register' at the bottom.
2. Click on Dashboard:
 - a. Now click My Details - Fill in your Name, Address, etc
 - b. If you are showing Livestock or Horses, click Animals
 - c. Click Add New Animal
 - d. Click on either Horse Cattle or Sheep
 - e. Fill in information regarding each animal you intend to enter
3. To Enter Classes:
 - a. Click on Events, scroll down to find Cumberland Show and click on View Show.
 - b. Click on the Section you would like to Enter.
 - c. Click Enter Now.
 - d. Scroll down to find the Class(es) you wish to enter or use the search bar at the top to find your Class(es)
 - e. Press Enter Class button and fill in the relevant details.
 - f. Click Add to Cart
 - g. If you are entering more than one class click, Make Another Entry
 - h. Once you have made your entries click on View Cart.
4. Check your Cart:
 - a. Check that you have entered the correct classes.
 - b. Click Checkout
 - c. Click Continue to Payment
 - d. Insert Card Details
 - e. Click Pay
5. You will be sent a confirmation Email with Class details and Competitor Numbers. You can also check these in Showing Scene by Clicking on Dashboard and then Clicking on Orders and Enquiries.

Any Queries please contact the Relevant Secretary:

Heavy Horses & Light Horses

Horse Secretary: Claire Pattinson

T: 07721 020463 E: horsesecretary@cumberlandshow.co.uk

Livestock & Vintage Vehicles

Show Secretary: Caroline Scott

T: 07824 335315 E: secretary@cumberlandshow.co.uk

Steering you in
the right direction ...



Find out why we're the best in the field.

Contact our nationally acclaimed team for advice on all aspects of agricultural law.



01228 514077
cartmells.co.uk

Carlisle • Penrith • West Cumbria • Brampton • Haltwhistle • Hexham



We are authorised and regulated by the Solicitors Regulation Authority (618960)



PrintPoint
GROUP

DESIGN | MERCHANDISE | PRINT



THE CUMBERLAND SHOW'S
PREFERRED PRINT & MERCH SUPPLIERS



Contact us Today

27 Warwick Road, Carlisle, Cumbria CA1 1DH

01228 544144

sales@printpointgroup.co.uk | www.printpointgroup.co.uk

BEEF CATTLE

CUMBERLAND SHOW HOLDING REF 08/086/8105

****ONLINE ENTRIES ONLY****

Go to Cumberland Show/Competitors

Closing Date: 15/05/2026 at 23:59

- Late entries cannot be accepted

Confirmation of entries and passes will be forwarded to exhibitors no later than

Head Steward: Mr Paul Stobart

Straw will be provided for all animals in the Beef Section

Exhibitors are responsible for compliance with any DEFRA Health regulations in force at time of the Show. Exhibitors are responsible for compliance with DEFRA movement regulations in force.

TB Testing: The Show is located in a Low-Risk Area and is a Non-Exempt Show for the purpose of TB Movement requirements. Cattle entries can only be accepted from areas with low risk of TB (4-year testing herds), except with DEFRA approval following a pre-movement test. For more information, please see www.cumberlandshow.co.uk/content/competitors.

Bull Rings: All male animals 1 year or older must have a ring

It would assist stewards if exhibitors could indicate number of animals to be stalled. Please state your PREFIX on the Entry Form in the space provided.

Livestock vehicle passes are valid for handlers travelling separately.

Exhibitors will be allocated wristband passes according to the animals entered. 1 or 2 animals: 2 passes, 3 or 4 animals: 3 passes, 5+ animals: 4 passes. These must be worn at the gate for entry to the Showground. Those not wearing passes will be charged for entry.

SUBSTITUTE ANIMALS may be allowed if notified with full details to the Secretary by no later than noon 4th June 2026

All livestock exhibitors are requested to be present on the Showground before 8.30am.

Overnight Stalling is available.

Livestock may not leave until 3.30pm

Judging commences at 9:30am (unless otherwise stated)

Entry Fee: 1st Entry £12.00 - each additional class entered £6.00 (unless otherwise stated)

Prize Money: 1st £25.00 - 2nd £15.00 - 3rd £10.00 (unless otherwise stated)

Rosettes: 1st to 4th place (unless otherwise stated)

SPECIAL PRIZES

CAS CHALLENGE TROPHY presented by the EARL OF LONSDALE for the Champion Animal of any sex in the following breeds:

2026 - BRITISH BLUE, 2027 - COMMERCIALS, 2028 - NATIVE BREEDS, 2029 - DEXTER,

2030 LIMOUSIN, 2031 - CHAROLAIS, 2032 - BRITISH BLONDE

WE'RE ON YOUR DOORSTEP

Having a local office means we're accessible, whether you need to make changes to your policy or make a claim.

Our insurance products and financial planning services include:

- Farm
- Business
- Tradesman
- Fleet
- Car
- Home
- Life Assurance
- Pensions
- Investments

For a real conversation about your needs contact NFU Mutual Carlisle at Carlisle_agency@nfumutual.co.uk | 01228 523034



Speak to Mike, Glen, Nicola, Ian or Graham today



I Mandle, G Davies, G R Holliday, N E Wilkinson Buckle & M J Barnes is an appointed representative of The National Farmers Union Mutual Insurance Society Limited (No. 111982). And an introducer to NFU Mutual Select Investments Limited, a member of the NFU Mutual group of companies.

Where great burgers begin



Fresh meat | Fish | Frozen produce | Fruit & veg | Groceries

Pioneer Foodservice | Montgomery Way, Rosehill Estate, Carlisle, CA1 2RW
01228 403410 | www.pioneerfoodservice.co.uk

CHAROLAIS

Judge: Mr Will Cleasby

- Class 200 BULL BORN BEFORE 01.01.25**
kindly sponsored by PJ Tractor Parts
- Class 201 BULL BORN ON OR AFTER 01.01.25**
kindly sponsored by PJ Tractor Parts
- Class 202 COW OR HEIFER BORN BEFORE 01.01.24**
kindly sponsored by PJ Tractor Parts
- Class 203 HEIFER BORN IN 2024**
kindly sponsored by Dodd & Co.
- Class 204 HEIFER BORN IN 2025**
kindly sponsored by Capontree Vets
- Class 205 BEST PAIR OF CATTLE BRED BY EXHIBITOR**
kindly sponsored by Edwin Thompson

Cows in milk should either be shown with a calf at foot or her calf should at least be on the Showground. All cows shown should have produced a calf naturally within the last 15 months. An animal which has been used as an embryo transfer donor cannot be shown until she has produced a calf by natural birth within the last 15 months.

SPECIAL PRIZES

THE LOWTHIAN CUP presented by the late Mr T Ross is awarded for best animal in Charolais classes.
THE PERPETUAL TROPHY presented by Harrison & Hetherington Ltd is awarded for the best Charolais animal of the opposite sex to the Champion
THE BORDER CHAROLAIS CLUB TROPHY is awarded for the best group of three Charolais Cattle.
SPECIAL CUP presented by Mr Clague is awarded for the best Charolais female, bred by exhibitor.
BREED CHAMPION ROSETTE presented by the British Charolais Cattle Society.
£30 PRIZE MONEY presented by the **Border Charolais Club** is awarded to the Champion Animal.
£20 PRIZE MONEY presented by the **Border Charolais Club** is awarded to the Reserve Champion Animal.

LIMOUSIN

Judge: Llyr Hughes

- Class 206 BULL BORN BEFORE 01.01.25**
kindly sponsored by PJ Tractor Parts
- Class 207 BULL BORN ON OR AFTER 01.01.25**
kindly sponsored by PJ Tractor Parts
- Class 208 COW OR HEIFER BORN BEFORE 01.01.24**
This class to be split by age should there be more than 8 animals forward
kindly sponsored by Carrock Meats of Dalston
- Class 209 HEIFER BORN IN 2024**
kindly sponsored by Edwin Thompson
- Class 210 HEIFER BORN IN 2025**
kindly sponsored by Edwin Thompson
- Class 211 BEST PAIR**
Cattle bred by exhibitor
kindly sponsored by DT & M Stobart

North West Limousin Cattle Breeders Association 2025 Heifer and Bull Derby. The Overall Winner will also receive the TOMMY HOLLIDAY MEMORIAL TROPHY kindly presented by Mrs Barbara Holliday. All heifers to be born on or after 31.07.23, all bulls to be born on or after 01.01.24 home bred and owned by exhibitor. Herd book numbers will be checked. The exhibitor must be a member of the North West Limousin Cattle Breeders Association. The final will be held at the Westmorland County Show in September and will be strictly policed. No prize money will be given at the qualifying Show, only rosettes.

SPECIAL PRIZES

THE HARRISON & HETHERINGTON PERPETUAL SILVER ROSEBOWL is awarded for the Champion Limousin Animal.
THE LIMOUSIN CATTLE BREEDERS ASSOCIATION PERPETUAL TROPHY is awarded for the best animal of the opposite sex to the Champion.
SOCIETY ROSETTE presented by the British Limousin Cattle Society for best animal.
£30 PRIZE MONEY presented by **North West Limousin Society Branch** is awarded to the Champion Animal.
£20 PRIZE MONEY presented by **North West Limousin Society Branch** is awarded to the Reserve Champion Animal.

BRITISH BLONDE

Judge: Mr Robert Paterson

Class 212 BULL ANY AGE

Class 213 COW IN CALF OR WITH CALF AT FOOT

Class 214 HEIFER IN CALF OR WITH CALF AT FOOT

Class 215 MAIDEN HEIFER

Class 216 BEST PAIR

SPECIAL PRIZES

THE CUMBERLAND AGRICULTURAL SOCIETY CUP is awarded for the best animal in the British Blonde classes.
TROPHY presented by MSD Agvet is awarded for the Best British Blonde Pair.
CHAMPIONSHIP SASH presented by The British Blonde Breeders Society of Great Britain is awarded to the Champion British Blonde.

BRITISH BLUE

Judge: Mr Robert Paterson

Class 217 BULL BORN BEFORE 01.01.25

kindly sponsored by SDT Machinery Removals

Class 218 BULL BORN ON OR AFTER 01.01.25

kindly sponsored by Bull Nose Guard

Class 219 COW OR HEIFER IN CALF OR WITH CALF AT FOOT

kindly sponsored by PJ Tractor Parts

Class 220 HEIFER UNDER 2 YEARS

kindly sponsored by PJ Tractor Parts

Class 221 HEIFER UNDER 1 YEAR

kindly sponsored by Bull Nose Guard

Class 222 BEST PAIR

kindly sponsored by PJ Tractor Parts

SPECIAL PRIZES

THE CUMBERLAND AGRICULTURAL SOCIETY CUP is awarded for the best British Blue animal.
MR GRAHAM OF GLEBELAND CUP is awarded for the best animal of the opposite sex to the British Blue Champion
ROSETTE presented by The British Blue Cattle Society is awarded for the Champion British Blue Animal.
£30 PRIZE MONEY presented by Pioneer Foodservice is awarded to the Champion Animal.
£20 PRIZE MONEY presented by Pioneer Foodservice is awarded to the Reserve Champion Animal.

COMMERCIAL BEEF

Judge: Mr Llyr Hughes

Section Kindly Sponsored by R & J Mulholland

Class 223 HEIFER OF ANY BREED

Class 224 STEER OF ANY BREED

Classes to be divided according to number of entries & weight, and at the steward's discretion.
Animal not to have been shown in any previous classes.

SPECIAL PRIZES

THE SCALEBY CASTLE CUP presented by The Cumberland Agricultural Society
THE HOME CULTRAM CUP is awarded Opposite Sex to Champion.
£75 presented by R & J Mulholland Butchers is awarded to the Champion Animal.
£25 presented by R & J Mulholland Butchers is awarded to the Reserve Champion Animal

Lancaster

CHARTERED ACCOUNTANTS

Proud to support the
Cumberland Show

N B Lancaster & Co
6 Brunswick Street, Carlisle CA1 1PN

Tel: 01228525788
Email: info@nblancaster.co.uk

NATIVE BREEDS

Judge: Mr Robert Paterson

Section Kindly Sponsored by Steven Wilson Butchers

Class 225 MALE 2 YEARS AND OVER ON SHOW DAY

Class 226 MALE UNDER 2 YEARS ON SHOW DAY

Class 227 FEMALE 2 YEARS AND OVER ON SHOW DAY

Class 228 FEMALE UNDER 2 YEARS ON SHOW DAY

If sufficient numbers are entered for particular breeds, classes will be split into individual breeds.

All animals to be registered with their own breed society and not to have been registered in any other classes.

SPECIAL PRIZES

THE CUMBERLAND AGRICULTURAL SOCIETY CUP is awarded for the Champion Native Breed Animal.

£30 PRIZE MONEY presented by Steven Wilson Butchers is awarded to the Champion Animal.

£20 PRIZE MONEY presented by Steven Wilson Butchers is awarded to the Reserve Champion Animal.

DEXTER

Judge: Ms. Linda McKendrick

kindly sponsored by SDT Machinery Removals

Class 229 BULL ANY AGE

kindly sponsored by SDT Machinery Removals

Class 230 COW IN CALF OR IN MILK

kindly sponsored by SDT Machinery Removals

Class 231 HEIFER 18 MONTHS OR OVER

kindly sponsored by SDT Machinery Removals

Class 232 HEIFER UNDER 18 MONTHS

kindly sponsored by SDT Machinery Removals

Class 233 PAIRS

kindly sponsored by SDT Machinery Removals

SPECIAL PRIZES

THE ALFA-LAVAL TROPHY is awarded for the Champion Animal.

£30 PRIZE MONEY presented by SDT Machinery Removals is awarded to the Champion Animal.

£20 PRIZE MONEY presented by SDT Machinery Removals is awarded to the Reserve Champion Animal

JOIN US & BECOME A MEMBER OF CUMBERLAND AGRICULTURAL SOCIETY

As a member you will receive:

A Members Badge allowing admission to the Cumberland Show

*Exclusive access to the Members ringside marquee and garden terrace with
premiere view*

Forward parking in Members car park

Complimentary Tea & Coffee kindly provided by John Watt & Son

A Members Bar

An Annual Newsletter

Annual Membership - £30.00 per person Life Membership - £275.00 per person

www.cumberlandshow.co.uk/content/members

CRANSTONS

butcher + maker

Supporting Cumbrian farmers since 1914

butchery + deli + food & drink
from 100 Cumbrian producers



cranstons.net

Food Halls at Penrith, Orton Grange,
Carlisle and Brampton!

JUNIOR BEEF SHOWMANSHIP

Entries can be taken on Show Day.

Entry Fee: FREE

Prize Money: 1st £10.00 - 2nd £8.00 - 3rd £5.00 - 4th £2.00

Judging commences at 9.30 am

Judge: Mrs Laura Hughes

Kindly sponsored by Steven Wilson Butchers

Class 234 SHOWN BY A HANDLER 10 YEARS and under ON SHOW DAY

Class 235 SHOWN BY A HANDLER BETWEEN 11 AND 14 YEARS ON SHOW DAY

Class 236 SHOWN BY A HANDLER BETWEEN 15 AND UNDER 21 YEARS ON SHOW DAY

Handlers to show suitable animal of any beef breed (NO BULLS). To be judged solely on showmanship and handling ability.

All children must be under the supervision of an adult.

SPECIAL PRIZES

THE MAUREEN HODGES TROPHY is awarded to the overall winner in the Junior Beef Showmanship

CUMBRIA CATTLE YOUNG HANDLER OF THE YEAR

This year each competitor in the beef, dairy & sheep section will be awarded points at each show. The top 5 placings will be scored as followed

1st 25 points

2nd 20 points

3rd 15 points

4th 10 points

5th 5 points

Each score will be added up at the final show, to be held at Heskett Newmarket show on, Saturday 4th September 2026 where the winner will be announced.

This year it has kindly been sponsored by H&H Insurance Brokers.

Any problems please get in touch with either

Mary Wilson 07809503524

Or Amy Wilson 07881272440

INTERBREED BEEF PAIRS CHAMPIONSHIP

Judge: Mr Wyn Williams

Class 237 INTERBREED BEEF PAIRS

A pair of beef animals owned by the same exhibitor

SPECIAL PRIZES

EDWIN THOMPSON CUP is awarded for the Champion Beef Pair.

£150 PRIZE presented by Edwin Thompson is awarded to the Champion Pair.

£100 PRIZE presented by Edwin Thompson is awarded to the Reserve Champion Pair.

INTERBREED BEEF CHAMPIONSHIP

All Beef Champions Must Parade.

Judge: Mr Wyn Williams

SPECIAL PRIZES

HARRISON & HETHERINGTON LTD - AUCTIONEERS SILVER CHALLENGE CUP awarded for the Champion Beef Animal.

£100 PRIZE presented by Harrison & Hetherington Ltd is awarded to the Champion Beef Animal.