

THE CUMBERLAND SHOW

Saturday 8th June 2024



AGRICULTURAL & HOME INDUSTRIES

SCHEDULE



www.cumberlandshow.co.uk

PROUD TO BE MAINLINE SPONSORS OF THE CUMBERLAND SHOW



STEP INTO A NEW CAREER TODAY

We have a wide range of positions available across our machinery, sales and operations departments

SCAN ME



**CARR'S
BILLINGTON**



FEEDS • MACHINERY & EQUIPMENT
AGRICULTURAL & RURAL SUPPLIES • FUELS

carrs-billington.com/joinourteam

CUMBERLAND SHOW

brought to you in association with

CARR'S BILLINGTON



David Allen



RICKERBY





Cumberland Show

Saturday 8th June 2024

The Show Field, Warwick on Eden, Carlisle, CA4 8PE

President:	Mr Ian Lancaster
Chairman:	Miss Linda Dodd & Mr Matthew Bowker
Vice Chairman:	TBC
Treasurer:	Mr Robert Wharton
Show Secretary:	Miss Caroline Scott
Operations & Development Secretary:	Mrs Gillian Potts
Horse Secretary:	Mrs Claire Pattinson & Mrs Jenni Wharton
Home Industries Chairman:	Mrs Karen Sisson
Home Industries Secretary:	Mrs Megan Armstrong

ENTRIES

Close 17 MAY 2024

****ONLINE ENTRIES ONLY****

www.cumberlandshow.co.uk/content/competitors

See Page 16 for more details

Heavy Horses & Light Horses (page 17)

Horse Secretary: Claire Pattinson & Jenni Wharton

T: 07721 020463 E: horsesecretary@cumberlandshow.co.uk

Livestock (page 48) & Vintage Vehicles (page 67)

Show Secretary: Caroline Scott

T: 07824 335315 E: secretary@cumberlandshow.co.uk

Home Industries & School Competition (page 70)

Home Industries Secretary: Megan Armstrong

T: 07597 287445 E: homeindustries@cumberlandshow.co.uk

Other Sections

Fun Dog Show:	Page 68
Cumberland & Westmorland Wrestling:	Page 68
Crop Competition:	Page 69

David Allen

Agriculture

Specialist Agricultural Accountants and Tax Advisers

Farming can be complex, unique and specialised, so working with an accountant who really understands your business is essential

- Agricultural Accounts
- Succession and Inheritance Tax Planning
- Budget and Cashflow
- Business Advice
- Growth and Diversification
- Bookkeeping and Accounting Software Support
- Appraisals and Audits
- Value Added Tax



Growing our rural economy together

01228 711888 • mail@david-allen.co.uk

david-allen.co.uk    

PROVISIONAL TIMETABLE

- 08.00 Horse Judging - (Main ring will be split Ridden Hunters & Fell Ponies to be followed by Heavy Horse Judging & Championship and Concours D'Elegance (Main Ring)
- 09.30 Cattle Judging starting with the Young Handers Section(Cattle Rings)
Vintage Vehicle Judging (Vintage Section)
kindly sponsored by M & J Cowen Farms Ltd
- 10.00 Sheep Judging (Sheep Section)
Fun Dog Show Entries Taken
- 12:00 Fun Dog Show (Dog Ring)
- 13:00 Countryside Act (Main Ring)
- 13.30 Paul Swift Mini Stunt Team (Main Ring)
kindly sponsored by David Allen Accountants
- 14:00 Countryside Act (Main Ring)
- 14.30 Parade of Champions (Main Ring)
kindly sponsored by Harrison & Hetherington
C&W Wrestling (Wrestling Ring)
kindly sponsored by G D & M Dunglinson Ltd and Dodd & Co.
- 14.45 Champion of Champions & Presentation of Trophies (Main Ring)
kindly sponsored by Armstrong Watson
- 15.15 Vintage Vehicle Display (Main Ring)
kindly sponsored by M & J Cowen Farms Ltd
- 15.30 Paul Swift Mini Stunt Team (Main Ring)
kindly sponsored by David Allen Accountants
- 16.00 Countryside Act (Main Ring)

Demonstrations throughout the day in the

Countryside Ring

kindly sponsored by Drainwise (Civils) Ltd

&

The Cumberland Kitchen

Food & Beverage Demonstration Area

kindly sponsored by Skitby



Drainwise

Your Friendly Local Suppliers of Drainage Coil, Twinwall, Waterpipe, Troughs, Tanks, Treatment Plants, Guttering, Channel Drain, Geotextiles & Much More



Wigton 016973 25605 **Carlisle 01228 584 141**

Kirkpatrick Fleming 01461 380 259

sales@drainwiseltd.co.uk

First Class Service ✓ Speedy Delivery ✓ Competitive Price ✓

SPONSORS 2024

The Society gratefully acknowledges support of the following Sponsors

Carr's Billington

GD & M Dunglinson Ltd
Cumberland Council
LOCALiQ
Armstrong Watson LLP
Pioneer Foodservice
Lloyd Motor Group
Biffa
Border Charolais Club
Border & Lakeland Holstein Club
C&D Rural
Cartmel Shepherd
Capontree Ltd
Carrock Meats
Cranstons Butchers Ltd
David Fisher Motor Engineer's
Eden Dental Practice
Fine & Country
Fletchers Marquees
How End Farms
John Watt & Son
J Stobart & Sons Ltd
KL Templeton Agricultural Secretary
Jersey Cattle Club
Lakes Jersey Club

David Allen
H & H Group
Dodd & Co
Rickerby Ltd
Lloyd Ltd
Drainwise (Civils) Ltd
Lely Center
Limousin Breed Society - North West Branch
Lillieardsedge Holiday Park & Golf Club
M & J Cowen Farms Ltd
Mrs G Blamire
NB Lancaster & Co
NFU Mutual, Carlisle
North West Limousin Club
Northern Counties of England Branch, Suffolk
Sheep Society
R & J Mulholland & Son
Reays Coaches
Solway & Tyne Texel Breeders Society
Steven Wilson Butchers
Sunset Arabians
Team Storey Equine Services
Walby Farm Park
Warrendale Wagyu Ltd
Westlands Country Park, Annan
Wigham Engineering

If you are interested in becoming a supporter of the Cumberland Show through sponsorship, please contact the Show Secretary.

Outdoor Trade Stands, Shop @ The Show Marquee, Craft Marquee & Food Hall Applications

Closing Date: 30th April 2024

For more Information contact the Show Secretary
secretary@cumberlandshow.co.uk or 07824 335315



Specialist Farming Accountants

Helping *ewe* get the best from your business and the most from your money!

Carlisle 01228 530913
Penrith 01768 864466
doddaccountants.co.uk

Chartered Accountants,
Business & Financial Advisers

CUMBERLAND SHOW

AGRICULTURAL SECTION

CHAMPION OF CHAMPIONS Diamond Jubilee Cup

Prize £100

Overall Champion in the Horse, Cattle, Sheep Exhibits

Sponsored by Armstrong Watson



ELIGIBLE ENTRANTS ARE THE CHAMPION ANIMALS IN:
Heavy Horse Light Horse winner of the David Allen
Trophy Light Horse winner of the Margaret Ogden Sash
Dairy
Beef
Sheep



The Overall Champion will receive a Rosette and
Sash

Judge: TBC

Show Tickets

Advance Tickets

On sale from 1 March until 31 May 2024

see www.cumberlandshow.co.uk/content/tickets for further details

Adult: £15.00 Child (11 - 16 years): £5.00

Gate Tickets

Adult: £18.00 Child: (11 - 16 years): £7.00

Family: £45.00

(2 adults & 3 children - 11 to 16 years)

FREE Entry: Under 11's

Become a Member of the Society

Annual Membership - £30.00 per person

Life Membership - £275.00 per person

www.cumberlandshow.co.uk/content/members

CUMBERLAND SHOW AGRICULTURAL SECTION

RULES & REGULATIONS

MEMBERSHIP

1. Membership shall be open to applicants on the following terms; Minimum Annual Subscription £30, Annual Subscriptions to be payable on the 1st day of April, yearly Members and others may become Life Members of the Association. No Member is entitled to vote at a General or Special Meeting of the Association unless he or she has been a Member for fourteen days prior to such General or Special Meeting.

POWERS OF THE COUNCIL

2. The Council shall have the power of settling the Prizes to be given at the annual or other Exhibition, fixing the place of such Exhibitions, filling up vacancies in the Council of Officers of the Society, defining their Duties, appointing Stewards of Departments, making or altering Bye-laws and settling all other matters in connection with the management of the Society.

JUDGES

3. The Council shall appoint a sufficient number of duly qualified non-exhibitors to act as judges of Stock, implements, etc., whose reasonable expenses shall be paid by the Society.

STOCK

4. All animals exhibited must be bona-fide property of the Exhibitor, and must have been the property of the exhibitor, and in the exhibitor's possession on 14th May 2024 except when otherwise specified.

PROTESTS

5. All protests must be made in writing accompanied by a deposit of fifty pounds and handed to the Secretary not later than seven days after the Show except in the case provided for in the Premium list. When an animal is protested against or when the Council shall require him to do so the Owner shall prove correctness of the entry, or forfeit the prize awarded to him. In the event of the protest being unsustainable and considered frivolous the above deposit shall be forfeited to the funds of the Society.

ACCEPTED PROCEEDINGS IN THE CASE OF PROTEST

6. In all cases of protest, the parties shall be summoned to attend together at a meeting of the Council, called to adjudicate upon the matter, and unless the party protested against can clearly show that the award has been made in accordance with the Rules and Bye-laws of the Society, the decision of the judges will be confirmed. Should either party refuse or neglect to attend such Meeting when summoned, without explanation the dispute may be decided in his or her absence.

DECISION OF THE COUNCIL

7. The decision of the Council upon the foregoing and all other mistakes or disputes shall be final.

VIOLATION OF RULE

8. If it is proved to the satisfaction of the Council that any Exhibitor has attempted to impose upon the Society by means of a false certificate or any other misrepresentation, or has wilfully or knowingly violated any of the Rules of the Society, he shall forfeit the prize or prizes to which he may be entitled and shall be prohibited from exhibiting in future at the discretion of the Council; and if a Member, may be expelled from the Society.

ENTRIES SECTION

9. All entries of Stock and Implements, shall be made on-line [Competitors | Cumberland Show](#), a printed form can be obtained from the Secretary, and must be sent with all charges on or before the prescribed date. Entries will not be registered until fees are paid. A competitor may show more than one lot in any class. Any Exhibitor gaining a prize contrary to Special Rules and Bye-laws of the Society, or not complying with the requirements as stated in the premium list shall forfeit the prize.

LATE ENTRIES WILL NOT BE ACCEPTED

DESCRIPTION OF EVENTS

10. All entries of Stock must properly specify the full description of each animal by registration number, age, name and pedigree where requested.
11. The charges of exhibits shall be as stated in the Premium List.
12. Exhibitor and animal details will be included in the Show catalogue as entered.

EXHIBITORS' TICKETS, ETC

13. Exhibitors will be sent wristband passes according to animals entered. "Horse Number Cards" will be sent to exhibitors and such cards must be worn by rider/handler. Cattle and sheep numbers will be obtained from stewards. Corresponding numbers will be placed on stands which they are to occupy.

TIME

14. All animals to be in their respective stalls by the time stated on the Premium List on the morning of the Show and must remain until after the Parade. **No animal or article shall be moved from the place assigned to it during the Show, under a Penalty of £20 for breach of this Bye-law, without the sanction of the Chairman of the Show Ground Committee or the Secretary** except horses to be shown mounted, for which the exercise ring will be provided, all implements must be on the Show Ground not later than 8.00 am on the morning of the Show.

STOCK

15. Stock exhibited must not be distinguished, either in the Show Yard or Ring by the name of the breeder or owner, or any prize card (until after the prizes are awarded) except by the "Head Ticket" or number given in the Catalogue. All bulls above one year old must be secured and led by a ring with a chain or rope attached, or they will not be admitted to the Yard, and Exhibitors must lead their foals in the Ring when shown with dam. No animal may come before the same judge twice except when shown for a Group, Special, Championship Prize or in the Horse section. Only First and Second Prize winners are eligible for Championship Prizes.

STEWARDS

16. The Stewards of Departments are authorised to enforce all the regulations and conditions of the Prize Sheet as soon as the Judges in each case have their award, the Prize Exhibits shall be distinguished as the winners by the different coloured rosettes. The Stewards shall report to the Secretary the names of all persons who shall have failed to exhibit any of their stock entered for the Show or having infringed or failed to comply with any of the regulations or conditions, or have been guilty of any malpractice in regard to the Show, and shall have power to disqualify any animal which does not comply with the conditions of entry.
17. No steward shall officiate in a ring in which he is an exhibitor without the special consent of the Livestock Committee.

INSTRUCTION TO JUDGES

18. All Exhibitors and persons admitted into the Show yard shall be subject to the rules, orders and regulations of the Council. Servants in charge of Stock will be under the orders of the Stewards, and all persons in charge of animals must be in attendance at least one hour before the time appointed for exhibiting the animals in the Show ring and on parade. Owners of animals exhibited will be held responsible for the behaviour of their servants and for the consequences of any misconduct of such.

PARADE

19. A general parade of such animals and exhibits as decided by the Show Yard Officials shall be held during the afternoon of the Show. The Exhibitor of any animal or Exhibit absent from the Parade without permission will be fined £20 and in the case of a prize animal the premium awarded shall be forfeited to the Society.

LIABILITY

20. The Society will not be responsible for the loss or damage which any person, animal, dairy produce, implements, or other articles may sustain at the Show or in transit, nor for any charge for freight, carriage or delivery. Responsibility for insurance of animals and associated public liability lie with the owner and exhibitor.

GENERAL DATA PROTECTION REGULATION (GDPR)

21. By signing the entry form, exhibitors accept that we will share their data, if necessary, with the bodies and breed societies listed below (and any other society not listed below that the Show has an affiliation to. Data will be published in our Show Programme, be on the Society's website and social media, and given to the local press with regards to the Show's results. Exhibitors do have the right to withdraw consent of this at any time by contacting the Show Secretary, secretary@cumberlandshow.co.uk or 07824 335315.

Horse Breeds Societies

British Connemara Pony Society
Northern Counties Pony Association
Dartmoor Pony Society
Exmoor Pony Society
Fell Pony Society
Highland Pony Society
New Forest Pony & Cattle Society
Welsh Pony & Cob Society
Coloured Horse & Pony Society (UK)
Retraining of Racehorses (RoR)
Horse & Country Racehorses

BSHA
Dales Pony Society
The Showing Register
Clydesdale Horse Society
Shetland Pony Stud Book Society
Arab Horse Society
Concours d'Elegance of Great Britain
British Appaloosa Society
Donkey Breed Society
British Show Pony Society
Traditional Gypsy Cob Association
Veteran Horse Society

Cattle Breed Societies

Holstein UK
Ayrshire Cattle Society
Jersey Cattle Society of the United Kingdom
The British Charolais Cattle Society

British Limousin Cattle Society
The British Blonde Society
British Blue Cattle Society
The Dexter Cattle Society

Sheep Breed Societies

Suffolk Sheep Society
Texel Sheep Society
Beltex Sheep Society
Zwartbles Sheep Association

The Jacob Sheep Society
Ryeland Flock Book Society
The Shetland Sheep Society
Kerry Hill Flock Book Society
Dutch Spotted Sheep UK

JOIN US & BECOME A MEMBER OF CUMBERLAND AGRICULTURAL SOCIETY

As a member you will receive:

***A Members Badge allowing admission to the Cumberland Show
Exclusive access to the Members ringside marquee and garden terrace with
premiere view***

Forward parking in Members car park

Complimentary Tea & Coffee kindly provided by John Watt & Son

A Members Bar

An Annual Newsletter

Annual Membership - £30.00 per person

Life Membership - £275.00 per person

www.cumberlandshow.co.uk/content/members

RICKERBY



RICKERBY'S ARE PLEASED TO SUPPORT THE CUMBERLAND SHOW

Your local Sales Contacts:

Carlisle and West Cumbria:

Paul Douglas 07774 248880

Penrith and Cockermouth:

Michael Hunter 07774 259840

SW Scotland and North Carlisle

Jacob Holland 07774 259838

 RICKERBY

www.rickerby.net

 **CLAAS**

SAFETY AT THE CUMBERLAND SHOW

IMPORTANT NOTICE FOR ALL LIVESTOCK EXHIBITORS

The Society intends to provide a safe and healthy Show for all concerned and requires that Livestock Exhibitors fully comply with their responsibilities.

Compliance with the Rules of the Society, H.S.E. Guidelines, Codes of Practice and Guidance Notes is a requirement.

In Addition:

1. Exhibitors must use the segregated areas for livestock movement, loading and unloading where provided and when requested to do so. Exercising must not take place within any public areas.
2. Compliance with HSE Guidance Note AIS35 Safe Handling of Bulls is required.
3. Children must not be allowed to have control of large or fractious animals and all animals must be kept under the control of a capable and experienced person or persons.
4. All Sheep must be provided with adequate shelter in the case of adverse weather, (Exhibitors to provide their own) - Any exhibitor who fails to do so may be charged
5. All portable generators, power equipment and cables must be protected by a) self-earthing devices or a minimum 2 metre earthing rod and b) Residual Current Devices (RDC) set at no more than 30 MA sensitivity. All cables and sockets must be adequately glanded for use.
6. The Society reserves the right to insist on immediate removal from the Showfield of any animal threatening the safety of any person or property.

MAJOR EMERGENCY

In the unlikely event of a major incident, return to your animals and listen carefully to any announcements being made.

Show Tickets

Advance Tickets

On sale from 1 March until 31 May 2024

see www.cumberlandshow.co.uk/content/tickets for further details

Adult: £15.00 Child (11 - 16 years): £5.00

Gate Tickets

Adult: £18.00 Child: (11 - 16 years): £7.00

Family: £45.00

(2 adults & 3 children - 11 to 16 years)

FREE Entry: Under 11's

HOW TO SUBMIT YOUR ENTRIES ONLINE

Go to <https://www.cumberlandshow.co.uk/content/competitors>

- This is where you will find the Schedule to download.
- Click on 'ENTER HERE' to take you to the Showing Scene Website to submit your entries.

Or alternatively go direct to <https://showingscene.com/events/cumberland-show-jun-2024>

1. Create a User Account with Showing Scene:
 - a. A window will pop up asking for you login details. If you already have an account, please enter them, and click login. If you need to create an account, please click Register at the top of the window.
 - b. The window will now expand and show you more fields. Please fill out the form and then select 'Register' at the bottom.
2. Click on Dashboard:
 - a. Now click My Details - Fill in your Name, Address, etc
 - b. If you are showing Livestock or Horses, click Animals
 - c. Click Add New Animal
 - d. Click on either Horse Cattle or Sheep
 - e. Fill in information regarding each animal you intend to enter
3. To Enter Classes:
 - a. Click on Events, scroll down to find Cumberland Show and click on View Show.
 - b. Click on the Section you would like to Enter.
 - c. Click Enter Now.
 - d. Scroll down to find the Class(es) you wish to enter or use the search bar at the top to find your Class(es)
 - e. Press Enter Class button and fill in the relevant details.
 - f. Click Add to Cart
 - g. If you are entering more than one class click Make Another Entry
 - h. Once you have made your entries click on View Cart.
4. Check your Cart:
 - a. Check that you have entered the correct classes.
 - b. Click Checkout
 - c. Click Continue to Payment
 - d. Insert Card Details
 - e. Click Pay
5. You will be sent a confirmation Email with Class details and Competitor Numbers. You can also check these in Showing Scene by Clicking on Dashboard and then Clicking on Orders and Enquiries.

Any Queries please contact the Relevant Secretary:

Heavy Horses & Light Horses

Horse Secretary: Claire Pattinson

T: 07721 020463 E: horsesecretary@cumberlandshow.co.uk

Livestock & Vintage Vehicles

Show Secretary: Caroline Scott

T: 07824 335315 E: secretary@cumberlandshow.co.uk



THE UK'S LEADING LIVESTOCK MARKETING COMPANY

- SEVEN SALE CENTRES
- PEDIGREE & COMMERCIAL LIVESTOCK
- OFFICIAL SOCIETY SALES OF BEEF, DAIRY & SHEEP
- TRACTORS, MACHINERY & COMMERCIAL VEHICLES
- SPECIALIST LIVESTOCK SALES & EVENTS
- PROFESSIONAL VALUATIONS
- ONLINE INTERNET BIDDING



Operating Marts at Borderway, Carlisle, Kirkby Stephen, Lazonby, Lockerbie, Middleton in Teesdale, St Boswells and Wooler

01228 406200

harrisonandhetherington.co.uk

BORDERWAY MART, CARLISLE, CUMBRIA CA1 2RS



 **MartEye™**

PROVISIONAL LIGHT HORSE TIMETABLE

The Committee reserve the right to amend this timetable if necessary.

Please check the show website & Facebook page prior to the show for the confirmed timetable.

IT IS THE RESPONSIBILITY OF THE COMPETITOR TO CHECK THE WEBSITE. Timetable will be available on Cumberland Show Equine Section Facebook page and Show website at the latest by **6th June 2024**.

On Show Day any amendments will be made over the loudspeaker system. It is the competitors' responsibility to ensure they are available for their classes. Rings will not be held for competitors in another ring.

MAIN SHOW RING SPLIT INTO TWO RINGS	
<p>Ring A 8.00 am Ridden Hunters Not before 10.30 am Heavy Horse in hand classes Ridden heavy horse if time</p>	<p>Ring B 8.00 am Fell ponies Not before 10.30 am Concours d'Elegance</p>
HORSE SECTION	
<p>RING TBC 8.00 am Arabs Breeding in hand Palomino Ladies Horse (LIHS) Cob, riding horse, sport horse</p> <p>RING TBC 8.00am CHAPS Coloured TGCA Ridden heavy horse (TBC) Former Racehorses</p> <p>RING TBC 8.00am M & M IH M & M Ridden BSPS Classes BSPS Coloured (LIHS)</p>	<p>RING TBC 8.00am Shetlands Veteran Donkeys</p> <p>WORKERS RING TBC 8.00am BSPS Mini Workers Unaffiliated Working Hunter</p> <p>RING TBC pm Best Ridden Horse in Cumberland Best Ridden Pony in Cumberland In hand, Ridden & Worker Supremes followed by overall supreme horse or pony</p>

JOIN US & BECOME A MEMBER OF CUMBERLAND AGRICULTURAL SOCIETY

As a member you will receive:

- A Members Badge allowing admission to the Cumberland Show*
- Exclusive access to the Members ringside marquee and garden terrace with premiere view*
- Forward parking in Members car park*
- Complimentary Tea & Coffee kindly provided by John Watt & Son*
- A Members Bar*
- An Annual Newsletter*

Annual Membership - £30.00 per person Life Membership - £275.00 per person

www.cumberlandshow.co.uk/content/members

EQUINE SECTION

INTRODUCTION AND GUIDELINES FOR COMPETITORS

Entry 2024 - Wristband passes. Two wristbands will be allocated to the first horse, one for each subsequent horse up to a maximum of four wristbands. Wristbands must be worn on entry to the Showground. Anybody without a wristband will be charged for entry.

Parking - All light Horses and working hunter competitors must park as directed by official parking attendants. To gain access to the show rings all competitors must use the horse walkways provided.

Start Times - Start Times - Please note that there may be some traffic congestion leading up to and on the show field, therefore please allow plenty of time to arrive and prepare for your class. A timetable with start times/or not before times will be available no later than 24 hours before show day on the show website and published on social media. Under no circumstances will judging be delayed due to either the late arrival of competitors or to accommodate a competitor in another ring. **Exhibits will not be allowed into the show ring once the command for trot has been given (ridden classes) or judging has commenced (In hand classes).**

Competitor Numbers - Will be issued in advance of the show. Please ensure you are wearing the correct number for each of your classes as detailed in the catalogue. Failure to do so could jeopardise your qualification.

Insufficient entries - The Committee reserve the right to amalgamate or split classes if necessary.

Prize Money - The society awards prize money 1st £20; 2nd £10; 3rd £5 unless otherwise stated. Where classes have 3 or less catalogued animals entered only first prize money will be awarded in those classes. Supreme In hand, Supreme Ridden Light Horse Championship & Supreme working hunter champion - To be judged at the end of the Light Horses Classes. The Society offers £75 to the champion and £25 to the reserve. The three champions will then be judged for the overall Light Horse Championship.

Champion of Champions - The Champion Heavy Horse, the winner of the David Allen trophy and the winner of the Margaret Ogden Sash will be eligible to compete in the Cumberland Agricultural Society Champion of Champions competition in the Main Show Ring.

The Showing Council Code of Practice for the Welfare of Equines - The Cumberland Agricultural Society adhere to the Code of Practice as set out by The Showing Council regarding the Welfare of Equines at Events.

Equine Influenza - In keeping with current Showing Council guidelines, The Cumberland Show Equine Influenza policy is as follows: Equine Influenza and Tetanus vaccinations are a compulsory requirement for all horses attending the Cumberland County Show. The requirement for the first 3 vaccinations is as follows: the first 2 vaccinations 21 - 92 days apart, a third booster between 150-215 days, and an annual booster vaccination within 365 days thereafter. No horse should enter competitions within 7 days of an EI vaccination. Foals should commence vaccinations at 6 months old. This Rule may be subject to change from guidance from the FEI/BEF and any changes will be notified via the Showing Council and ASAO websites.

Trimming Of Whiskers - please be aware of individual society guidelines - for the avoidance of doubt within the unaffiliated classes the Cumberland Agricultural Society follow the showing society guidelines which state Sensory hairs are the hard hairs located on the horse's muzzle and around the eyes, also known as 'whiskers' that are used for sensation. It is recommended that horses should not have whiskers trimmed or removed (other than for veterinary purposes or with a vet's certificate). Mares and Foals should present with no evidence of whiskers or sensory hairs removed.

ALL EQUINE EXHIBITORS PLEASE NOTE NO EARRINGS, PIERCINGS OR VISIBLE JEWELLERY WILL BE ALLOWED

The Cumberland Show is currently affiliated to the following societies which may affect more than one section and competitors entering this show whether they be members or not of the society agree to abide by the rules of those societies:

BRITISH SHOW PONY SOCIETY (BSPS) - Affiliation No 432

Entries in these classes are open to all. The following classes are affiliated to the BSPS - 35 - 42 (WHP) This show is affiliated to the British Show Pony Society (BSPS) and all persons entering, competing, showing or otherwise taking part in BSPS classes, whether or not members of the BSPS are subject to the rules of the BSPS including the disciplinary procedures, and shall be deemed to have consented to the jurisdiction of the BSPS.

LONDON INTERNATIONAL HORSE SHOW QUALIFYING CLASSES

The following classes are qualifiers for the London International Horse Show and this Show is affiliated to the British Show Pony Society (BSPS) and the British Show Horse Association (BSHA) and all persons entering, competing, showing or otherwise taking part in these Classes whether or not members of either society are subject to the Rules of each society including the disciplinary procedures and shall be deemed to have consented to their jurisdiction..

This show is a qualifier for the London International Horse Show Qualifying Classes. Only one pony/horse in each of the

following classes will qualify the highest placed (not already qualified) from the first THREE animals placed in each class will qualify. Non-members of the BSPS have seven days to complete their registration and membership to keep the qualification. If not, this will pass to the next exhibitor.

The BSPS Performance Coloured Classes are open to mares, geldings and CHAPS (UK) or BSPA graded stallions, 4 years old and over to be registered in and complying with the showing requirements of the main body of the stud book of the Coloured Horse and Pony Society CHAPS (UK) or the British Skewbald and Piebald Association (BSPA). Ponies can be registered with either of these Societies or the BSPS and owners and riders must be or become members within 7 days of the BSPS to take the qualification.

BSHA Rising Star

Eligibility For The Class

No Rider or Owner who falls within the following criteria may compete on or enter an animal in Rising Star classes IF THEY:

- Receive financial remuneration or other rewards, produces(ed), teaches, rides or schools SHOW riders or horses or ponies for the SHOW ring. These rules relate solely to SHOWING, those involved in other equestrian disciplines remain eligible, including equestrian retailers, riding school and livery owners or employed staff, those who break and school for other disciplines, unless remuneration is received for professional training or riding services at an affiliated equine level (BD, BS, BE).
- No rider may qualify more than one animal in each section.
- Appear on any showing judges panel for affiliated show organisations, or societies.
- Are a Professionally Produced Amateur (horse stabled in livery with a Showing Professional).
- Appear on any social media sites, any electronic sites or publications as a promotional 'Brand Ambassador' for a company, or receive benefits whether monetary or 'gifted'.
- Have previously been CHAMPION in any LIHS BSHA Rising Star Supreme Finals at the London ExCel.

OPEN TO:

- Horses which have never been placed in the top 9 in any class at Horse of the Year Show Finals (not including SFAS or SEIB R2R Final).
- Riders not to have competed in any classes at Horse of the Year Show in the two previous seasons (2022 & 2023) (not including SFAS or SEIB R2R Final).
- Riders not to have been placed in the top 9 in any classes at Horse of the Year Show Finals in the current season (2024).
- Horses which have not been placed in the top 5 in any OPEN class at the Royal International Horse show (this excludes the current season).

RISING STAR RULES 2024

GENERAL RULES:

- Competitors do not have to be members to compete in the direct qualifiers, however all competitors who receive their qualification to the LIHS BSHA Rising Star Supreme Final must complete their membership and registration with the BSHA within 14 days for their qualification to stand or this will pass down to the next eligible exhibit.
- No Competitor previously deemed a showing Professional or Producer may be permitted to enter these classes.
- No Judges from any affiliated Associations or Societies may act as part of a 'support team' and enter the ring to 'groom' for any competitor or offer verbal ringside assistance at the Finals.
- Any competitor who has previously been disqualified from the series will not be allowed to compete within the series again.
- Riders should be suitably mounted at all times, this includes appropriate use of tack, spurs and whips whilst part of any qualifying process or part of the Final.
- Horses must be worked in by the Rider that will compete on the Horse in the Competition.
- The BSHA shall publish a list of all qualified riders and horses on their website throughout the season, which will be available on the BSHA website (www.britishshowhorse.org). All complaints regarding eligibility for the Series must be received by Friday 18th October 2024 from Members only. After this date NO OTHER COMPLAINTS WILL BE ACCEPTED BY THE ASSOCIATION OR ANY PARTNERS OF THE LONDON INTERNATIONAL HORSE SHOW.
- All horses competing at the Final MUST BE FULLY VACCINATED to fit rules and regulations of the London International Horse Show without exception.
- The BSHA Office will only enter into correspondence relating to qualification, with those who are both Rising Star finalists and BSHA members.
- Transfer of qualification of Horse is allowed as long as the new owner and or rider fulfills the eligibility for the class.
- JMB certificates will not be required to compete in these classes.
- No Stallions are eligible to take part in any Rising Star classes.
- No rider under 15 years of age is eligible to compete in classes Affiliated to the Association. Proof of age may be required.
- The Judge will NOT ride exhibits in these classes.
- The Judges decision is final.

Classes that qualify for BSHA Rising Star Supreme Finals at the London

International Horse Show will allow the highest placed unqualified horse in top 5 to qualify. If classes are amalgamated each highest unqualified horse of each section will qualify. A levy of £10.00 per class is included in the entry fee, which the Cumberland Show pays directly to the LIHS.

Coloured Horse & Pony Society (CHAPS) UK - Affiliation -037

This show is affiliated to The Coloured Horse & Pony Society (UK). Affiliation No -037. Both owner and the rider/exhibitor need not be a member of CHAPS (UK) nor must the horse or pony be registered with CHAPS (UK) to compete. However in order to Qualify both Owner and Rider/Exhibitor need to be a current showing member and present their valid Qualifier

card IN THE RING for signing by the judge. Members to apply in writing to CHAPS (UK) for appropriate qualifier card. The CHAPS (UK) Championship Show will be held on 15th to 17th August 2024. The following classes are CHAPS (UK) Qualifiers (Classes). (CHAPS registered animals in classes, Sport Horse class and in the Veteran section classes may also qualify. For full rulings and information on competition/qualification, please refer to the CHAPS (UK) Members 'Handbook; or visit www.chapsuk.com for rulings. Only 'coloured' horses & ponies (as defined in the current CHAPS UK members' handbook) may compete these classes.

All stallions, 4 years old and over entering these classes must be graded with CHAPS (UK). All stallions must wear Stallion ID Discs in the ring without exception.

Northern Counties Ponies Association (NCPA) - Affiliation No 254/24

This show is affiliated to the Northern Counties Pony of the Year Show September 2024 to be held at Warren Farm EC, Formby L37 0AN on the 1st September 2024. 1st & 2nd prize winners in appropriate classes will qualify. The Supreme and Reserve In Hand & Ridden Champions will qualify for the NCPA GOLDEN SUPREMES.

National Pony Society (NPS) - Affiliation No S5.120

This show is affiliated to the NPS - entrants do not need to be members of the NPS to compete. The following classes are affiliated to NPS (Part bred Arab) (Shetland Ponies), (Fell Ponies), (IH and Ridden M & M's), and , and (Show Ponies and Show Hunter Ponies).

NPS Qualifying Rounds

These classes are judged under the Rules of the NPS. Ponies must be registered in any of the British Riding Pony studbook sections or the Ridden Register; the GSB; the AHSB; the AASB or registered in the main body of their respective M&M Stud Book. Part breeds are not eligible unless over stamped into one of the British Riding Pony studbook sections or the Ridden Register. Qualifying rounds for most NPS competitions are open to ponies owned by NPS members and non-members but only ponies owned by adult NPS Qualifying or Life members are eligible to qualify for the final of the competition at the NPS Summer Championship Show at Malvern from 6th to 8th August 2024. The highest placed pony, if owned by an NPS member, in each class will qualify for the final. Qualification may pass down to third place if the first and second ponies are already qualified.

NPS/CORSCARON HORSE ESSENTIALS Home Produced Ridden Championship - Riders of Home Produced ponies (see definition in the NPS Rules Book) can wear a white arm band in classes where this is indicated. These ponies, if owned by NPS members, are then eligible to qualify for the final at the NPS Summer Championship Show. The Owner's Membership cards MUST be produced in the ring when requested or the qualification will be forfeit.

NPS Silver Medal Rosette Championships: These classes are judged under the Rules of the NPS. NPS Silver Medal Rosettes are only awarded when the owner of the champion pony is a Qualifying or Life member of the NPS. A valid membership card must be in the rider's/handler's possession on entering the ring and be produced immediately on request by either the judge or the steward. If the owner of the Champion pony is not a member, or the owner's membership card is not immediately produced, the rosette may be awarded to the Reserve Champion provided they have the required membership card. If the Champion pony has previously qualified it is still entitled to the Silver Medal Rosette, but the qualification card goes to the Reserve Champion pony, provided the owner of that pony is a member of the NPS. The Silver Medal Rosette and the qualification card can be awarded no lower than first Reserve (third). Foals are not eligible for Silver Medal Championships. Qualifiers are entitled to compete in the final of the Silver Medal Rosette Championship to be held at the NPS Summer Championship Show 6th to 8th August 2024.

Retraining of Racehorses (RoR)

Tattersalls RoR Novice Show Series Qualifier - Thoroughbred mare or gelding, 4years old or over, any height. Riders must be 15 years or over on the 1st January 2024. Horses should be ridden in a snaffle, pelham or simple double bridle with a plain cavesson noseband. Horses should be plaited. The first three go forward to the final at The Jockey Club RoR National Championships, Aintree on. All entries MUST have current RoR competition registration and have RACED in GB. The class will be under rules of RoR. All those entering horses and/or participating in the show agree to be bound by the Retraining of Racehorses Rules and Regulations from time to time in force. To take part in this class, horses must NOT have won a ridden open class under any affiliated showing society (inc. SEIB/HOYS, BSHA, SHB(GB) BSPS, BSPA, Tattersalls RoR Open Show Series Qualifier, TARRA Ridden, RoR AMATEUR Ridden Show Series Qualifier or any other open class except Tattersalls (TBA) RoR Challenge Show Series or other Working Hunter type classes. Unaffiliated Show wins are not taken into account. Horses WILL be ridden by the judge. Horses will be stripped for conformation. Horses may remain in the Tattersalls RoR Novice Show Series (formerly RoR Jockey Club Novice Show Series) classes until they have won (win) three Tattersalls RoR Novice Show Series Qualifiers. They are de-noviced on their third novice win or at midnight on the day they win an open class, whichever happens first. They are still eligible to compete in the Tattersalls RoR Novice Final at The Jockey Club RoR National Championships. Please be aware that the show will split the class on the horse's last run in a race (NH or Flat) should the entries exceed 20. Please mark your entry form accordingly. Competitors must wear a safety/kite mark hard hat with a chinstrap. Racing injuries and blemishes are NOT ignored in this series. RoR prizes will not be awarded to RoR qualifiers with numbers forward of two or less, however qualification for the final will stand. Prizes - Rosette 1st -4th

The Tattersalls RoR Scottish Open Show Series Qualifier 2024 - Thoroughbred mare or gelding, 4years old or over, any height. Riders must be 15 years or over on the 1st January 2024. Horses should be ridden in a snaffle, pelham or simple double bridle with a plain cavesson noseband. Horses should be plaited. The first three go forward to the championship at the Royal Highland Show 2025. In the event that the first three are already qualified, the qualification will go down the line to fourth. All entries MUST have current competition registration with the RoR and have RACED in GB. There will be a prize for the highest placed veteran 15 years or over. The class will be run under the rules of RoR. Horses to be ridden by the judge. All those entering horses and/or participating in the show agree to be bound by the Retraining of Racehorses Rules and Regulations from time to time in force. Competitors/handlers/grooms must wear a safety/kite

mark hard hat with a chinstrap. Racing injuries and blemishes will NOT be ignored in this series. Prizes Rosettes 1st to 4th place and Vouchers 1st to 3rd place: 1st £40, 2nd £30, 3rd £20. Veteran prize, £20 voucher to be redeemed from RoR office and qualification for the Veteran final at The Jockey Club RoR National Championships, Aintree, August 2024.

RoR OPEN In Hand Show Series Qualifier 2024 - Open to all RoR and NR competition registered horses, 3yrs and over, fillies, mares and geldings. Blemishes caused through racing will be ignored. Horses do not need to be shod to compete in the RoR Open In-Hand class. Horses can be shown in a Bitless/In Hand Bridle. All those entering horses and/or participating in the show agree to be bound by the Retraining of Racehorses Rules and Regulations from time to time in force. Handlers/grooms must wear a safety/kite mark hard hat with chinstrap. This class is a qualifier for the RoR OPEN In Hand Showing Series FINAL. The first three go forward to the final at The Jockey Club RoR National Championships at Aintree on August 2024. 1st - 4th. Prizes - 1st £30, 2nd £20, 3rd £10

Horse & Country Racing (HCR) - The Horse & Country Racehorse Series - The Horse & Country Racehorse series is open to Thoroughbreds who have raced, trained or been bred to race. Racing injuries will be ignored providing the horse is sound. Riders must be 14 years plus, ridden horses must be 4 years plus and veterans are 12 years plus. The judge will not ride and you will be not asked to gallop as a ride but maybe asked to gallop in your individual show.

EXMOOR PONIES

All Exmoor Ponies must be registered in Section 1 of the Exmoor Pony Society Stud Book. All competing Exmoor pony stallions (In Hand, Ridden, WHP etc) aged 4 yrs and over should be licensed with the Exmoor Pony Society.

Shetland Pony Stud-Book Society

This show is affiliated to SPSBS, NPS & SSPC for Shetland pony classes. Please note the following information. Classes must be confined to SPS-BS registered ponies. Ponies must be named on the entry form and in the catalogue if one is produced. Society rosettes must only be given to ponies registered with the Society or to foals eligible for registration.

Three-year-old fillies with foals at foot may not be shown. All foals must be a minimum of three weeks old on the day of the Show.

To enter a stallion in ANY class (in-hand or performance) at an affiliated show, entire males aged 4 years old and over must have an "S" number and have been successfully through either the SPS-BS Stallion assessment prior to 2006 or the current SPS-BS Voluntary Veterinary Examination. Ridden stallions MUST display a stallion bridle badge. In hand colts/stallions of two years old or over must be shown bitted and are advised to display a colt or stallion bridle badge, these are available to purchase from the SPS-BS.

There must be no colts or stallions in Young Handlers classes. Young Handlers must be a minimum of 3 years of age on the day of the show. Children under 14 years old may not show colts (excluding foals) or Stallions in In-hand classes. Children aged under 12 years old on the day of their class may not show a stallion in ridden classes. In the interests of safety, hard hats conforming to current British Safety standards must be worn, correctly secured, by all handlers aged 14 years or under in In-hand classes. For Health & Safety purposes judges and exhibitors must remain standing whilst in the ring when showing ponies. KNEELING IS NOT PERMITTED. Hard hats conforming to current British Safety standards must be worn, correctly secured, by all exhibitors, irrespective of age, in ridden classes. Ridden and driven ponies must be 4 years old or over. In ridden Classes, if a rider falls off at any time whilst in the ring, both pony and rider must leave the ring, rider dismounted, and take no further part.

Traditional Gypsy Cob Association (TGCA) - Affiliation No

TOYS In hand & ridden classes qualifying Classes. No known breeding required to enter these classes. No membership required to enter these classes. TGCA Breed classes are qualifiers for the Best of Breed Finals at the Traditional Gypsy Cob Association's (TGCA) National Breed Championship Show "TOYS". Traditional Classes are open to all traditional gypsy cobs and are qualifiers for the Traditional Finals at "TOYS". Part Bred Classes are open to all part bred traditional gypsy cobs and are qualifiers for the part bred finals at "TOYS". The exhibit must have one parent that is a traditional gypsy cob. Stallions - All stallions in order to enter any TGCA affiliated class MUST be TGCA registered, have passed TGCA stallion evaluations and their TGCA stallion disc displayed on their bridle. Stallions and colts over the age of two, MUST be shown in a stallion bridle with a metal bit and chain lead as per the current TGCA rulebook. Current TGCA members must present their Membership card and Qualification card to the judge in the ring for signature. Non-members MUST receive a qualification card from the judge and have 21 days to join the TGCA and register their horse to validate the qualification. Please refer to www.tgca.co.uk for further details including membership, horse registration and showing rules (contained within the members handbook).

Championships: Quest for a Star Championship inc Youngstock Quest got a Star - Traditional Gypsy Cobs - 1st, 2nd and 3rd from the TGCA classes 101 - 107 above may go forward to the Quest for a Star Championship as per below rule. ONLY current TGCA members and horse/pony that is already TGCA registered can exhibit in this championship. If an exhibit already has their Quest for a Star Qualification for that particular section, they should stand aside to allow members that have not yet qualified come forward for qualification. Membership card and Members qualification card (specific to that exhibit) must be presented upon entry into the ring. The Champion and Reserve qualify for the Ultimate Star Championships at TOYS. The Greatest Gelding Award - Traditional Gypsy Cobs - The award is aimed to encourage the showing of geldings, therefore creating a market for often unwanted colt foals and enabling the creation of a network of potential performance prospects to represent the best Traditional Gypsy Cob breed in the World at the highest level. This award should be given to the highest placed registered Traditional Gelding.

Veteran Horse Society (VHS)

An Area qualifier is the first of the three rounds in the Veteran Horse Society showing series. Competitors placed 1st to 4th at an Area Qualifier are then eligible to enter a Regional Final (second round) providing they become a member.

Competitors then placed 1st or 2nd at a Regional Final gain qualification to the VHS Supreme Final to be held at Arena UK, Lincolnshire on 30th August - 1st September 2024.

Open to members and non-members. All competitors and grooms must adhere to VHS Rules in all circumstances. Failure to do so may result in immediate disqualification. Those wishing to join or renew the Society will need to apply for this before 1st April each year or a late penalty fee of £15 will be charged. See VHS website for schedule.

VHS Regional Final qualification. All competitors placed 1st to 4th in each Area Qualifier class will qualify for the corresponding class at VHS Regional Finals. Members must carry their card in the ring at all times and have their showing card signed by the judge as proof of qualification. Non-members will receive a red qualification card which can be exchanged for signed showing card when applying for VHS membership, this **MUST** be done within 21 days of qualification. It is the competitors' responsibility to present their Showing card to the judge.

Regional Finals are open to members only.

All competitors are eligible to enter open classes at the National Veteran Championships, 30th August - 1st September 2024. No qualification or membership necessary. See VHS website for schedule which is available mid season in 2024. For further information please visit the VHS website www.veteran-horse-society.co.uk or telephone the VHS Show Office on 01239 881300 or 07789 514004.

The Showing Register (TSR)

Qualifier for TSR NAF Five Star Showing Finals - This show is a qualifier for the TSR NAF Five Star Showing Finals. All In Hand & Ridden classes are qualifiers. You Do Not have to be a TSR member to qualify or enter a final. The Rider/Handler qualifies and can enter any horse/pony in any number of Finals! The 4 highest placed handlers/riders will qualify in each class. Competitors **MUST** have their qualification record sheet signed by judge/steward/secretary, record sheets are available **FREE** from the TSR website. Full details at <https://www.theshowingregister.co.uk>

Caledonian Showing Championships



This show is a qualifier for the Caledonian Showing Championships, which offers competitors the opportunity to compete at a top level Championship Final in Scotland. With a draped main arena, amazing rosettes, special prizes, music, judges from the south and atmospheric Evening Performances, this is the show everyone wants to be part of

This year's show will be held at
Highfield @ Howe, near Ladybank, Fife on 18/19/20 October 2024

Every horse & pony placed 1st in all Inhand, Ridden Showing classes (not fun classes) & Working Hunter/Pony classes will qualify to compete in any appropriate class at the Finals. All Champions & Reserves will qualify for the Champion & Reserves Stakes Finals. Qualification will be from placings, no qualification cards will be awarded in the ring, and no qualification can go down the line.

All qualified horses and ponies will be listed on the Caledonian Showing Championship Show's website www.caledonianchampionships.co.uk (under construction) or the Puddledub Shows Facebook page

Free support on offer for farming families



The Royal Countryside Fund is working with **trusted, local partners** to offer **free help** to make your farm more profitable.

Farm for the Future workshops are taking place **all across England** to help you and your business navigate changes in policy and become **more resilient and sustainable**.

How can I get involved?

Any owner-occupied or tenant farm currently in receipt of BPS in England can take part.

To learn more about the Farm for the Future programme visit www.royalcountrysidefund.org.uk/farmforthefuture or email project@countrysidefund.org.uk



We've gained new knowledge and feel able to adapt our business for the future, and it's given us confidence in the business decisions we're making



What's on offer?



Workshop on business efficiency



Bespoke workshops tailored to your interests



Get to know your local farming community



Workshop on environmental schemes



Ongoing & one-to-one support

Scan to find out more



Farm for the Future is funded by Defra's Future Farming Resilience Fund. The Royal Countryside Fund is a registered charity in England and Wales (1136077).

EQUINE SECTION

INTRODUCTION AND GUIDELINES FOR COMPETITORS Cont.

Entries Online at Cumberland Show/Competitors

Closing Date: 17/05/2024 at 23:59 ENTRIES WILL REOPEN AT AN additional £10 CLOSING 29/5/2024 - these entries will not be guaranteed to feature in the catalogue

All riders to wear protective head gear to current BSI standards whenever mounted. Body protectors to current standards are a requirement in BSPS working hunter classes and are strongly recommended in the other working hunter sections. Please be aware of the BSPS hat tagging rules for all classes run under BSPS affiliation.

The organisers of this show have taken reasonable precautions to ensure the health and safety of everyone present. For these measures to be effective everyone in attendance must take all reasonable precautions to avoid and prevent accidents occurring and must obey the instructions of the organisers and all the officials and stewards.

HORSE SECRETARY: Claire Pattinson & Jenni Wharton 07721 020463

HEAD HORSE STEWARDS: LINDA DODD & LOUISE TEMPLETON

Entry fees are £17 including VAT (LIHS Qualifying classes are £30 which includes £10 levy)

Prize Money will be awarded in all classes except where stated.

1st £20; 2nd £10; 3rd £5 in classes with three or less entries only 1st prize money will be awarded

SPECIAL PRIZES

David Allen Trophy for the Champion Horse in the following sections on an annual basis -

- 2024 Arabs - 2025 Affiliated Working Hunter - 2026 Palominos - 2027 Shetland Pony

to be presented in the Main Ring at 2:30pm

The Margaret Ogden Sash

is to be presented to TGCA Champion to be presented in the Main Ring at 2:30pm

ROSETTES: Kindly sponsored by Carr's Billington

SUPREME IN HAND, RIDDEN & WORKERS:

Kindly sponsored by

Eden Dental Practice

NB Lancaster Accountants

Team Storey Equine Services

PRIZE MONEY: Champions £75, Reserves £25

JUDGE:

SUPREME TROPHIES

Supreme In Hand - Clydesdale Bank Trophy

Supreme Ridden - The Robert Irving (Bob) Memorial Cup

Supreme Worker - The Cumberland Agricultural Society Cup

FINE & COUNTRY

*Join us for hospitality at
our trade stand*

We Value Presentation, Exposure and Service



Contact Us

Cumbria

01228 583109

cumbria@fineandcountry.com

South Scotland

01387 460180

southscotland@fineandcountry.com

HEAVY HORSES

Judge: Shona Harrison

Kindly sponsored by Fine & Country and C&D Rural

- Class 1** **CLYDESDALE BROOD MARE WITH FOAL AT FOOT IN HAND**
3 years old and over
- Class 2** **CLYDESDALE COLT OR FILLY FOAL IN HAND** *Entry Fee: Free.*
Progeny of the mare in the previous class, to be at least 3 weeks old on the day of the show. Foals will not be awarded prize money, only rosettes to 6th place
- Class 3** **CLYDESDALE YELD MARE OR GELDING IN HAND**
3 years old and over
- Class 4** **CLYDESDALE TWO YEAR OLD COLT, GELDING OR FILLY IN HAND**
- Class 5** **CLYDESDALE YEARLING COLT, GELDING OR FILLY IN HAND**
- Class 6** **CLYDESDALE YOUNG HANDLERS IN HAND**
An engraved medal is presented by The Clydesdale Horse Society to the best young handler aged 12 to 16 on the day of the show who has not already qualified. That person will also receive a Young Handler qualifier rosette on the day of the show. The capabilities of the handler are to be assessed, not the animal being led. Qualifiers from any show held prior to 30th April in any year will qualify for the Younge Handler final at the Royal Highland Show in the year of that show. Qualifier after 30th April in any year will qualify for the Young Handler Final at the following year's Royal Highland Show. A merit rosette will be given to all entrants in the class. The Young Handler Scheme and The Young Handler Final are generously sponsored by the James Bennett Fund. *Prizes 1st £15, 2nd £10, 3rd £5.*
- Class 7** **HEAVY HORSE - NOT CLYDESDALE - MARE OR GELDING IN HAND**
3 years old and over
- Class 8** **HEAVY HORSE - NOT CLYDESDALE - FOAL COLT OR FILLY IN HAND** *Entry Fee: Free.*
Progeny of the mare in the previous class, to be at least 3 weeks old on the day of the show. Foals will not be awarded prize money, only rosettes to 6th place
- Class 9** **HEAVY HORSE - NOT CLYDESDALE - YEARLING OR TWO YEAR OLD COLT, GELDING OR FILLY IN HAND**
CUMBERLAND AGRICULTURAL SOCIETY HEAVY HORSE CHAMPIONSHIP
1st & 2nds classes 1 to 5 & 7 to 9 - *Kindly sponsored by Fine & Country and C&D Rural*
- Class 10** **RIDDEN HEAVY HORSE ANY BREED, MARE OR GELDING**
4 years old and over. (The heavy horse ridden class will be judged in the main horse field - ring TBC but not before 12.30 pm - exhibitors to check timetable on website prior to show)

All Clydesdales which are shod must be within the guidelines of the Clydesdale Horse Society.

The Cumberland Agricultural Society Heavy Horse Championship will be judged at the end of the section in the Main Ring. A Champion and Reserve will be judged from the 1st and 2nd prize winners in each class. The section Champion **must go forward** to the Parade of Champions.

SPECIAL PRIZES

CHALLENGE CUP presented in memory of the late Mr J Armstrong is awarded to the best animal in the Clydesdale Horse Classes age to be considered.

THE TARRABY CUP presented by the late Mr J A Armstrong (formerly by Blamire Memorial Committee) is awarded to the best female in the Clydesdale Horse Section.

THE GEORGE HODGSON MEMORIAL CUP presented by Mrs Milne is awarded to the best male in the Clydesdale classes. CLYDESDALE HORSE SOCIETY SHIELD A Shield (which will be supplied and engraved by The Clydesdale Horse Society) will be awarded to the best yearling or two-year-old colt or filly, registered or eligible for registration with the Society, not having won a Shield before in its lifetime. The exhibitor must be a **current member** of The Clydesdale Horse Society.

THE HAROLD RUSSELL SILVER CHALLENGE CUP presented by the executors of the late Mr H N Russell is awarded to the best Clydesdale yearling or 2 year old bred by the exhibitor.

THE CUMBERLAND AGRICULTURAL SOCIETY CUP presented Cumberland Agricultural Society is awarded to the best Clydesdale foal.

THE J S HARRINGTON PERPETUAL TROPHY presented in memory of the late Jack Harrington is awarded to the best Clydesdale animal bred by the exhibitor.

THE J & D CURR MEMORIAL CUP presented Curr Family is awarded to the best Clydesdale animal of opposite sex to the Champion.

BEST RIDDEN ROSETTE presented The Clydesdale Horse Society is awarded to the best ridden Clydesdale in Class 10.



Land & Estate Agents
Surveyors & Valuers



W: www.cdrural.co.uk
T: 01228 792299



Join us at our trade stand



- Sales & Lettings Agents
- Your property on Rightmove, Zoopla and Onthemarket
- Local knowledgeable agents
- Drone photography available at cost
- Accompanied viewings
- No up-front costs
- Personal support from one of our agents



Louisa Thomson
Managing Director



Adam Roe
Valuer



Sarah Gemmell
Head of Lettings



Call Us
01228 792299



Visit Our Website
www.cdrural.co.uk



Our Location
Lakeside, Townfoot, Carlisle,
CA6 5LY

LIGHT HORSES

LIGHT HORSES & PONIES BREEDING IN HAND

Judge: **Angela Heginbotham**

Class 11 BROOD MARE

With own Foal at foot

Class 12 COLT OR FILLY FOAL IN HAND

Progeny of mare in previous class, to be at least 3 weeks old on the day of the show. Foals will not be awarded prize money, only rosettes to 6th place

Entry Fee: Free

Class 13 YEARLING COLT, GELDING OR FILLY IN HAND

Class 14 TWO YEAR OLD GELDING OR FILLY IN HAND

Class 15 THREE YEAR OLD GELDING OR FILLY IN HAND

CUMBERLAND AGRICULTURAL SOCIETY IN HAND BREEDING CHAMPIONSHIP

1st & 2nds classes 11 to 15

Classes 13-15 will be spilt if there are sufficient entries to over 148 cm and under 148 cm at maturity.

The **Cumberland Agricultural Society In hand Breeding Championship** will be judged at the end of this section. A Champion and Reserve Champion will be judged from the 1st & 2nd placed competitors from each class. Judging will commence immediately following the conclusion of the final class. The Section Champion is eligible to compete in the in-hand Championship at the conclusion of all the In hand classes.

SPECIAL PRIZES

THE CUMBERLAND AGRICULTURAL SOCIETY CUP presented by The Cumberland Agricultural Society is awarded to the Champion of the Breeding Section.

THE THOMAS W WIGHAM MEMORIAL CUP presented by John & Margaret Wigham is awarded to the Champion Brood Mare.

THE ELAINE ARMSTRONG PERPETUAL MEMORIAL TROPHY presented by E Armstrong is awarded to the Champion Yearling.

RIDDEN HUNTER

Ride Judge: **Ms Alice Greenwood**
Conformation Judge : **Mrs A McKinley**

Class 16 NOVICE HUNTER

Mare or gelding, 4 years old and over, exceeding 148cm, rider any age. NOT to have won a class with prize money of more than £10.

Class 17 SMALL HUNTER

Mare or gelding, 4 years old and over, exceeding 148cm but not exceeding 158cm

Class 18 LIGHTWEIGHT HUNTER

Mare or gelding, 4 years old and over, capable of carrying up to 12st 7lbs (79.5kg) -

Class 19 MIDDLEWEIGHT HUNTER

Mare or gelding, 4 years old and over, capable of carrying over 12st 7lbs (79.5kg) but not exceeding 14st (89kg)

Class 20 HEAVYWEIGHT HUNTER

Mare or gelding, 4 years old and over, capable of carrying over 14st (89kg)

CUMBERLAND AGRICULTURAL SOCIETY RIDDEN HUNTER CHAMPIONSHIP

1st & 2nds classes 16 to 20

The **Cumberland Agricultural Society Ridden Hunter Championship** will be judged at the end of this section. A Champion and Reserve Champion will be judged from the 1st & 2nd placed competitors from each class. Horses placed 1st to 4th in classes 16 -20 automatically qualify for class 116 'Best Ridden Horse in Cumberland' providing the horse, rider & owner reside in the CA postcode area.

The **Cumberland Agricultural Society Hunter Championship** will be judged at the end of this section. A Champion and Reserve Champion will be judged from the 1st & 2nd placed competitors from each class

SPECIAL PRIZES

THE CHALLENGE CUP presented by Mr McMurchie is awarded to the Champion Ridden Hunter.

COB/RIDING HORSE/SPORT HORSE

Ride Judge: Ms Alice Greenwood
Conformation Judge: Mrs F Atkinson

Class 23 OPEN RIDDEN HACK

Mare or gelding, 4 years old and over exceeding 148cm but not 160cm.

Class 24 OPEN SMALL RIDING HORSE

Mare or gelding, exceeding 148 cm but not exceeding 158 cm.

Class 25 OPEN LARGE RIDING HORSE

Mare or gelding, 4 years old and over to exceed 158 cm.

Class 26 OPEN RIDDEN SPORT HORSE

Mare or gelding 4 years old and over, to exceed 148 cm.
Not under SHB(GB) Rules.

Class 27 OPEN RIDDEN COB

Mare or gelding 4 years old and over, exceeding 148 cm. To be shown hogged - **Kindly Sponsored by Eden Dental Practice**

CUMBERLAND AGRICULTURAL SOCIETY COB/RIDING HORSE/SPORT CHAMPIONSHIP

1st & 2nds classes 23 to 27

The Cumberland Agricultural Society Cob/Riding Horse/Sport Horse Championship will be judged at the end of this section. 1st and 2nd prize winners in each class to compete. The section champion is eligible to compete in the supreme ridden championship judged at the conclusion of the ridden classes
Horses placed 1st to 4th in classes 23 - 27 automatically qualify for class 123 'Best Ridden Horse in Cumberland' providing the horse, rider and owner reside in the CA postcode area.
CHAPS registered competitors or those covered by CHAPS rules please refer to the general rules at the beginning of the schedule.

SPECIAL PRIZES

THE CUMBERLAND AGRICULTURAL SOCIETY CUP presented by The Cumberland Agricultural Society is awarded to the Champion of the Cob/Riding Horse/Sport horse section.

LEADING REIN & FIRST RIDDEN PONY

Judge: Mrs Pam Prickett

Class 28 THE B.S.P.S. OPEN LEAD REIN CLASS

BSPS Leading rein pony - Mare or gelding 4 years old and over not exceeding 122cms. Suitable to be ridden by a rider not to have attained their 8th birthday before 1st January in the current year.

Class 29 THE B.S.P.S. OPEN FIRST RIDDEN PONY -

Mare or gelding 4 yrs old and over not exceeding 122cms suitable to be ridden by a rider not to have attained their 10th birthday before 1st January in the current year.

Class 30 THE B.S.P.S. LEAD REIN PONY OF HUNTER TYPE

Mare or gelding 4 yrs old and over not exceeding 122cm Suitable to be ridden by a rider not to have attained their 9th birthday before 1st January in the current year.

Class 31 THE B.S.P.S. OPEN FIRST PONY OF SHOW HUNTER TYPE

Mare or Gelding 4 years old or over, not exceeding 122cms. Suitable to be ridden by a rider not to have attained their 10th birthday before the 1st January in the current year.

Class 32 UNAFFILIATED FIRST YEAR FIRST RIDDEN

Mare or gelding, 4 years old and over, not exceeding 122cm suitable for a child's first pony off the lead rein rider not to have attained their 10th birthday before 1st January in the current year. NO CANTERING REQUIRED. Exhibitors are expected to enter this competition in the spirit in which it is intended.

CUMBERLAND AGRICULTURAL SOCIETY LEADING REIN & FIRST RIDDEN PONY CHAMPIONSHIP

1st & 2nds classes 28 to 32

The Cumberland Agricultural Society Leading Rein & First Ridden Pony Championship will be judged at the end of this section. A Champion and Reserve Champion will be judged from the 1st and 2nd placed competitors from each class. The section champion is expected to compete in the Supreme Horse Championship which will be judged at the conclusion of the ridden classes
Ponies placed 1st to 4th in classes 28 to 32 automatically qualify for class 124 'Best Ridden Pony in Cumberland' providing the pony, rider and owner reside in the CA postcode area.

All classes are open to both members and non-members of the B.S.P.S., ponies must be plaited (except native ponies in class 32)

CHAPS registered competitors or those covered by CHAPS rules please refer to the general rules at the beginning of the schedule.

SPECIAL PRIZES

THE HEIGHTS CHALLENGE CUP presented by Mr & Mrs J C Montgomery is awarded to the Champion of the Lead Rein & First Ridden Section.

RIDDEN SHOW PONY & SHOW HUNTER TYPE

Judged following the Lead Rein & First Ridden classes, please refer to timetable

Judge: Mrs Pam Prickett

- Class 33 THE B.S.P.S. MIXED HEIGHT SHOW PONY NOVICE RIDDEN, NOT EXCEEDING 148CM**
Stallion, Mare or gelding, 4 years old and over, not exceeding 148cm. Rider must be correct age for the height of the pony they ride.
- Class 34 THE B.S.P.S. MIXED HEIGHT NOVICE SHOW HUNTER PONY**
mare or gelding 4 years old or over not exceeding 153 cms. Riders must be correct age for the height of the animal they ride
- Class 35 THE B.S.P.S. MIXED HEIGHT NOVICE INTERMEDIATE SHOW RIDING TYPE/SHOW HUNTER TYPE**
Open to horses and ponies, 4yrs old or over exceeding 146cms, but not exceeding 158cms. Suitable to be ridden by a rider not to have attained their 25th birthday before 1st January in the current year. This class to incorporate Intermediate SRT and Intermediate S.H.
- Class 36 THE B.S.P.S. MIXED HEIGHT OPEN SHOW PONY, NOT EXCEEDING 148CM**
Stallion, Mare or gelding, 4 years old and over, not exceeding 148cm. Rider must be correct age for the height of the pony they ride.
- Class 37 THE B.S.P.S. MIXED HEIGHT OPEN SHOW HUNTER PONY, NOT EXCEEDING 153 CM**
BSPS Mixed height show Hunter Pony mare or gelding 4 years old or over not exceeding 153 cms. Riders must be correct age for the height of the animal they ride
- Class 38 THE B.S.P.S MIXED HEIGHT OPEN INTERMEDIATE SHOW RIDING TYPE/SHOW HUNTER TYPE**
Open to horses and ponies 4 years old or over exceeding 146cms not exceeding 158 cms . Suitable to be ridden by a rider not to have attained their 25th birthday before 1st January in the current year. This class to incorporate Intermediate SRT and Intermediate SH

CUMBERLAND AGRICULTURAL SOCIETY RIDDEN SHOW PONY & SHOW HUNTER PONY CHAMPIONSHIP

1st & 2nds classes 33 to 38

Classes are open to members & non-members of the BSPS, ALL ponies must be plaited.

Ponies placed 1st to 4th in classes 33 to 38 automatically qualify for class 124 'Best Ridden Pony in Cumberland 'providing the horse, rider and owner reside in the CA postcode area

The Cumberland Agricultural Society Ridden Show Pony & Show Hunter Championship will be judged at the end of this section. A Champion and Reserve Champion will be judged from the 1st & 2nd placed competitors from each class. Judging will commence immediately following the end of the final class. The Section Champion is eligible to compete in the supreme ridden championship at the conclusion of the ridden classes

SPECIAL PRIZES

THE MAUREEN CREIGHTON CHALLENGE CUP presented by M Creighton is awarded to the Champion of the Ridden Show Pony & Show Hunter Type section.

WORKING HUNTER CLASSES

In classes 39 to 43- Body Protectors MUST be worn when competing in B.S.P.S. WHP and WH classes including the practice ring.

SEE B.S.P.S. RULE BOOK FOR FENCE HEIGHTS WHERE NOT STATED

In the mixed height classes Competitors must declare to the steward on the gate which section they are jumping in AT THE START OF THE CLASS

Course Builder: Miss R Turner, Huddersfield

Judges: Mrs Pam Prickett & Jade Thompson

Class 39 THE B.S.P.S. 60CM SUMMER WORKER STAKES

Plaited or Heritage Mountain and Moorland Ponies 4yrs old and over not exceeding 158cms. Riders any age but must be suitably mounted for the pony/horse they ride. **An Award Card for the highest placed child under 12yrs of age on 1st January in the current year in each class.**

Class 40 THE B.S.P.S. 70CM SUMMER WORKER STAKES

Plaited or Heritage Mountain and Moorland ponies, 4 years old and over not exceeding 158cm. Riders any age but must be suitably mounted for the horse/pony they ride. **An Award Card for the highest placed child under 14yrs of age on 1st January in the current year in each class**

Class 41 THE B.S.P.S. 80CM SUMMER WORKER STAKES

Plaited or Heritage Mountain and Moorland ponies, 4 years old and over not exceeding 158cm. Riders any age but must be suitably mounted for the horse/pony they ride. **An Award Card for the highest placed child under 18yrs of age on 1st January in the current year in each class**

Class 42 THE B.S.P.S. 90CM SUMMER WORKER STAKES

Plaited or Heritage Mountain and Moorland ponies, 4 years old and over not exceeding 158cm. Riders any age but must be suitably mounted for the horse/pony they ride. **An Award Card for the highest placed child under 18yrs of age on 1st January in the current year in each class**

Class 43 THE B.S.P.S. 100CM SUMMER WORKER STAKES

Plaited or Heritage Mountain and Moorland ponies, 4 years old and over not exceeding 158cm. Riders any age but must be suitably mounted for the horse/pony they ride. **An Award Card for the highest placed child under 25yrs of age on 1st January in the current year in each class.**

CUMBERLAND AGRICULTURAL SOCIETY AFFILIATED WORKING HUNTER CHAMPIONSHIP

1st & 2nds classes 39 to 43

Cumberland Agricultural Society Affiliated Working Hunter Championship will be judged at the end of this section from 1st and 2nd in classes 39 to 43 - the Champion is eligible for the supreme working hunter at the conclusion of all the working hunter classes.

Class 44 THE B.S.P.S. NOVICE NURSERY STAKES.

Mare or Gelding, 4 years old and over, not exceeding 133cms. Suitable to be ridden by a rider not to have attained their 12th birthday before 1st January in the current year.

Class 45 THE B.S.P.S. OPEN CRADLE STAKES

Mare or Gelding, 4 years old and over, not exceeding 122cms. Suitable to be ridden by a rider not to have attained their 11th birthday before 1st January in the current year.

Class 46 B.S.P.S. OPEN NURSERY STAKES

Mare or Gelding, 4 years old and over, not exceeding 133cms. Suitable to be ridden by a rider not to have attained their 12th birthday before 1st January in the current year.

CUMBERLAND AGRICULTURAL SOCIETY MINI CHAMPIONSHIP

1st & 2nds classes 44 to 46

SPECIAL PRIZES

THE TOM NIXON CUP presented by Cumberland Agricultural Society is awarded to the Champion Mini Working Hunter.

UNAFFILIATED WORKING HUNTER CLASSES

These classes will be judged after the BSPS Summer Stakes and Open Classes - please refer to timetable.

Judges: Mrs Karen Smith

Class 47 BEST WORKING HUNTER IN CUMBERLAND -

Mare or gelding 4 years old and over. Fence heights 50, 60, 70 & 80 cm, competitors can jump whichever height they wish but must declare to the steward on the gate at the start of the class. You can only jump in one height section, and if that height section has completed if you wish to compete then you must jump in the next section, combinations must reside in the CA post code area. (The winner is eligible for the Supreme Working Hunter Champion)

Class 48 UNAFFILIATED MIXED HEIGHT WORKING HUNTER PONY

Mare or gelding 4 years old and over Not exceeding 153 cms. Fence heights 60, 70 & 80 cm, competitors can jump whichever height they wish but must declare to the steward on the gate at the start of the class. You can only jump in one height section, and if that height section has completed if you wish to compete then you must jump in the next section.

Class 49 UNAFFILIATED MIXED HEIGHT WORKING HUNTER HORSE

Mare or gelding 4 years old and over exceeding 153 cms . Heights 70, 80 & 90 cm. Competitors can jump whichever height they wish but must declare to the steward on the gate at the start of the class. You can only jump in one height, if preferred section has completed if you wish to compete you must jump in the next section

CUMBERLAND AGRICULTURAL SOCIETY UNAFFILIATED WORKING HUNTER CHAMPIONSHIP

1st & 2nd place in classes 47 to 49

THE CUMBERLAND AGRICULTURAL SOCIETY SUPREME WORKING HUNTER CHAMPIONSHIP

Champion Mini, The Champion Affiliated, The Best Worker in Cumberland and the Unaffiliated Section Champion

The Cumberland Agricultural Society Supreme Working Hunter Championship will be judged at the end of this section. A Champion and Reserve Champion will be judged from the Champion Mini, The Champion Affiliated, the best worker in Cumberland and the Unaffiliated Section Champion. Judging will commence immediately following the end of the final class. £50 champion, £25 reserve.

SPECIAL PRIZES

THE ROYAL SOVEREIGN TROPHY presented by the Richardson Family is awarded to the winner of the Class Unaffiliated Mixed Height Working Hunter Horse.

THE CUMBERLAND AGRICULTURAL SOCIETY CUP presented by The Cumberland Agricultural Society is awarded to the Supreme Working Hunter.

JOIN US & BECOME A MEMBER OF CUMBERLAND AGRICULTURAL SOCIETY

As a member you will receive:

*A Members Badge allowing admission to the Cumberland Show
Exclusive access to the Members ringside marquee and garden terrace with
premiere view*

Forward parking in Members car park

Complimentary Tea & Coffee kindly provided by John Watt & Son

A Members Bar

An Annual Newsletter

Annual Membership - £30.00 per person Life Membership - £275.00 per person

www.cumberlandshow.co.uk/content/members

FORMER RACEHORSES

Conformation Judge: **Angela Heginbotham**
Ride Judge: TBC

Class 50 TATTERSALLS ROR NOVICE SHOW SERIES QUALIFIER

Thoroughbred mare or gelding, 4 years old and over, any height. Riders must be aged 15 years or over. Horse should be ridden in a snaffle, pelham or simple double bridle. Please refer to notes on qualification.

Class 51 THE ROR TATTERSALLS SCOTTISH SHOW SERIES QUALIFIER

Thoroughbred mare or gelding, 4 years old and over, any height. Riders must be aged 15 years or over. Horses should be ridden in a snaffle, pelham or simple double bridle. Horses should be plaited. Please refer to the notes on qualification.

Class 52 HCR RIDDEN EX RACEHORSE

Horses 4 years old and over, any sex, riders 14 years and over. (Will not be ridden by judge) Please refer to notes on qualification.

THE CUMBERLAND AGRICULTURAL SOCIETY RIDDEN FORMER RACEHORSES CHAMPIONSHIP

1st & 2nds classes 50 - 52 - the champion is eligible for the supreme ridden horse

Class 53 ROR OPEN IN HAND SHOW SERIES QUALIFIER

Open to all RoR & NR registered horses, 3 years and over, fillies, mares, and geldings. Blemishes caused through racing will be ignored. Horse can be shown in a bitless or in hand bridle. Please refer to notes on qualification.

Class 54 HCR IN HAND EX-RACEHORSE

Horses any age and sex, handlers to be 14 years and over. Please refer to rules on qualification.

THE CUMBERLAND AGRICULTURAL SOCIETY IN HAND FORMER RACEHORSES CHAMPIONSHIP

1st & 2nds classes 53 & 54

THE CUMBERLAND AGRICULTURAL SOCIETY FORMER RACEHORSES CHAMPIONSHIP

Champion and Reserve from Ridden and In-hand Championship to compete

RoR CLASSES 50, 51 & 53 - entrants must be competition registered with RoR

HCR Classes 52 & 54 - entrants do not need to be registered with HCR to compete

Please refer to the general rules at the beginning of the schedule

Horse placed 1st to 4th in classes 50 to 52 automatically qualify for class 'Best Ridden Horse in Cumberland' providing the horse, rider and owner reside in the CA post code area.

The Cumberland Agricultural Society Former Racehorse Champions In hand & ridden are eligible to compete in the Supreme Horse Championships judged at the conclusion of the respective rings.

SPECIAL PRIZES

CARLISLE RACECOURSE TROPHY presented by Carlisle Racecourse is awarded to the Champion Former Racehorse

JOHN & WATT SON
EST 1865

Love Coffee?

JOIN OUR COFFEE CLUB & ENJOY 250G OF SINGLE ORIGIN 100% ARABICA COFFEE FROM AROUND THE GLOBE. DELIVERED STRAIGHT TO YOUR DOOR EACH MONTH!

CLICK TO FIND OUT MORE...

FAIRTRADE

JOHNSON & WATTSON

JOHN WATT & SON
EST 1865
Espresso 1865

ROASTED WATER
LIGHT ROASTED, BLISSFUL, SHINY
SWEET SPICED, ALLYST
MEDIUM, GREEN, SHINY
FINE, MEDIUM, SWEET, SWEET

8.99
250G

JW & S
EST 1865

ARABS INC. PART BRED ARABS & ANGLO ARABS

This show is affiliated to the Arab Horse Society

Judge: Mrs F Atkinson

Class 55 PURE BRED YEARLING IN HAND

Colt, gelding or filly. *Kindly donated by Mr Graham Smith, QSD, Australia*

Class 56 PURE BRED TWO OR THREE YEAR OLD IN HAND.

Colt, gelding or filly

Class 57 PURE BRED MARE IN HAND FOUR YEAR OLD AND ABOVE WITH OR WITHOUT FOAL

Kindly donated by The Nook Farm

Class 58 PURE BRED GELDING IN HAND FOUR YEAR OLD AND ABOVE

Class 59 PURE BRED STALLION IN HAND FOUR YEAR OLD AND ABOVE

PURE BRED IN HAND CHAMPIONSHIP

1st & 2^{nds} classes 55 - 59. *Sashes awarded to Ridden Champion and Reserve kindly donated by Mr Graham Smith, QSD, Australia*

Class 60 ANGLO & PART BRED ARAB YEARLING TWO OR THREE YEAR OLD IN HAND

Colt, filly or Gelding

Class 61 ANGLO & PART BRED MARE IN HAND FOUR YEAR OLD AND ABOVE WITH OR WITHOUT FOAL

Class 62 ANGLO & PART BRED GELDING, STALLION IN HAND FOUR YEAR OLD AND ABOVE

ANGLO & PART BRED IN HAND CHAMPIONSHIP

1st & 2^{nds} classes 60 - 62

Class 63 PURE BRED ARAB FOUR YEAR OLD AND ABOVE RIDDEN

Stallion, mare or gelding

Class 64 PART BRED/ANGLO ARAB FOUR YEAR OLD AND ABOVE RIDDEN

Stallion, Mare or Gelding

RIDDEN CHAMPIONSHIP

1st & 2^{nds} classes 63 - 64. *Sashes awarded to Ridden Champion and Reserve kindly donated by Myyormere Stud*

ARAB CHAMPIONSHIP

Champion and Reserves from each section to compete. The winner is to compete in the Main Ring for the overall Champion of Champions.

Sashes awarded to Arab Champion and Reserve kindly donated by Brierley Stud.

Sashes awarded to Part Bred Champion and Reserve kindly donated by Sunset Arabians.

The Arab Horse Society awards rosettes to all Class Winners and Best Geldings Pure Bred Classes. Classes 60, 61 & 62 are qualifiers for the NPS/The Andrews Family Part Bred In Hand National Championship. Class 64 is a qualifier for the NPS/The Andrews Family Part Bred Ridden National Championship.

The David Allen Trophy will be awarded to the overall champion Arab - Champion and Reserves from each section to compete. The winner is to compete in the Main Ring for the overall Champion of Champions.

The Cumberland Agricultural Society Arab Champions Pure & Part Bred Champions Ridden and In Hand are expected to compete in the Supreme Horse Championship judged at the conclusion of the respective rings

SPECIAL PRIZES

THE LYNEFOOT CUP is awarded for the Best Pure Bred Arab in the In-Hand Championship.

THE CASTLETOWN CHALLENGE CUP presented by Mrs Rowcliffe is awarded for the Best Part Bred Arab or Anglo Arab in the In-hand Championship.

PALOMINOS,

Judge: Mrs F Atkinson

Class 65 PALOMINO OR CREAM DILUTES IN HAND

Mare or gelding 4 years old or over, filly colt or gelding yearling, two or three year old.

Class 66 PALOMINO OR CREAM DILUTES RIDDEN

Mare or gelding 4 years old or over

THE CUMBERLAND AGRICULTURAL SOCIETY PALOMINO

1st & 2nds classes 65 & 66

The Cumberland Agricultural Society Palomino Champion is expected to compete in the relevant Supreme Horse Championship judged at the conclusion of the respective rings

SPECIAL PRIZES

BARWHANNY TROPHY is awarded the best Palomino from classes 65 & 66.

SHETLAND PONIES

Judge: Mrs L Wilson (Cassindilly)

Class 67 STANDARD BROOD MARE IN HAND

4 years old and over, with own foal at foot -

Class 68 STANDARD FOAL IN HAND

Progeny of mare in previous class, to be a minimum of 3 weeks old on day of show. Foals will not be awarded prize money, only rosettes to 6th place. *Entry Fee: Free*

Class 69 MINIATURE BROOD MARE IN HAND

4 years old and over not exceeding 34 inches, with own foal at foot. -

Class 70 MINIATURE FOAL IN HAND

Progeny of mare in previous class, to be a minimum of 3 weeks old on day of show and not to exceed 34 inches at maturity. Foals will not be awarded prize money, only rosettes to 6th place *Entry Fee: Free*

Class 71 STANDARD YEARLING IN HAND

Colt, filly or gelding . -

Class 72 MINIATURE YEARLING IN HAND

Colt, filly or gelding, not to exceed 34 inches at maturity. -

Class 73 STANDARD TWO OR THREE YEAR OLD IN HAND

Colt, filly or gelding

Class 74 MINIATURE TWO OR THREE YEAR OLD IN HAND

Colt, filly or gelding, not to exceed 34 inches at maturity.

Class 75 STANDARD STALLION, MARE OR GELDING IN HAND

4 years old and over

Class 76 MINIATURE STALLION, MARE OR GELDING IN HAND

4 years old and over, not exceeding 34 inches.

STANDARD CHAMPIONSHIP

1st & 2nd classes 67, 68, 71, 73, 75

STANDARD JUNIOR CHAMPIONSHIP

1st & 2nd classes 68, 71, 73

MINIATURE CHAMPIONSHIP

1st & 2nd classes 69, 70, 72, 74, 76

MINIATURE JUNIOR CHAMPIONSHIP

1st & 2nd classes 70, 72, 74

THE CUMBERLAND AGRICULTURAL SOCIETY SHETLAND PONY CHAMPIONSHIP

NPS Classes 67 - 76 (excluding foals) are qualifiers for the NPS/Absorbine M&M In Hand Championship.

The Champion Shetland pony may go forward to the NPS/Blackertor & Sharptor Stud Mountain and Moorland In Hand Silver Medal Championship to be judged in the Native Pony provided the Shetland Championship has completed in time.

Shetland Pony Stud Book Society Rosettes for Champion and Reserve, Junior Champion and Reserve, Best Foal, Best Gelding in both Standard and Miniature sections.

The **Cumberland Agricultural Society Shetland Pony Championship** will be judged at the end of this section. A Champion and Reserve Champion will be judged from the 1st & 2nd competitors from each class. Judging will commence immediately following the end of the final class. The section champion is eligible to compete in the In Hand supreme judged at the completion of the In hand classes.

SPECIAL PRIZES

THE HARTSIDE TROPHY presented by the Lowthian Family is awarded to the Champion Standard Shetland.

THE CHALLENGE TROPHY presented by Mrs E Kirkpatrick is awarded to the Champion Miniature Shetland.

THE CUMBERLAND AGRICULTURAL SOCIETY CUP presented by The Cumberland Agricultural Society is awarded to the best Stallion in the Shetland Ponies Section.

THE ALLENGROVE PERPETUAL TROPHY presented by the Nicholson Family is awarded to the Champion Standard Shetland Brood Mare.

THE ALLENGROVE PERPETUAL TROPHY presented by the Nicholson Family is awarded to the Champion Standard Shetland Foal.

THE BORDER RIO PERPETUAL TROPHY presented by The Late Mrs G S Forsyth is awarded to the Miniature Shetland Junior Champion.

THE BORDER RIO CHALLENGE TROPHY presented by The Late Mrs G S Forsyth is awarded to the Champion Miniature Shetland Foal.

FELL PONIES

Judging to commence at 8am in the Main Ring.

Judge: David Wilkinson

Class 77 BROOD MARE IN HAND

4 years old and over, in foal or with her own foal at foot

Class 78 COLT OR FILLY FOAL IN HAND

Progeny of mare in previous class, to be at least 3 weeks old on day of show. Foals will not be awarded prize money, only rosettes to 6th place. *Entry Fee: Free*

Class 79 MARE OR GELDING IN HAND

4 years old and over

Class 80 YEARLING COLT, FILLY OR GELDING IN HAND

Colt, filly or gelding

Class 81 TWO OR THREE YEAR OLD IN HAND

Colt, filly or gelding

Class 82 STALLION IN HAND

4 years old and over

IN HAND CHAMPIONSHIP

1st & 2nd classes 77 - 82

Class 83 TRADITIONAL RIDDEN WALK & TROT

Stallion, Mare or gelding, 4 years old and over

Class 84 RIDDEN PONY

Stallion, Mare or gelding, 4 years old and over

RIDDEN CHAMPIONSHIP

1st & 2nd classes 83 - 84

THE CUMBERLAND AGRICULTURAL SOCIETY FELL PONY CHAMPIONSHIP

In-hand Champion and Reserve Ridden Champion & Reserve to Compete

The Cumberland Show is affiliated to the NPS & FPS for Fell Pony classes. All Fell Pony Exhibits must be entered in the main section of the stud book. Fell Pony Society Special Rosettes will be awarded to the Champion In-hand and ridden Fell Ponies. Winning ponies must be owned by members of the Fell Pony Society. Membership cards must be produced in the ring.

Classes 77 - 82 (excluding foals) are qualifiers for the NPS/Absorbine M&M In Hand National Championship.

The Champion In hand Fell pony to go forward to the NPS/Blackertor & Sharptor Stud Mountain and Moorland In Hand Silver Medal Championship to be judged in the Native Pony Ring provided the Fell Championship has completed in time.

Ponies placed 1st to 4th in classes 83 & 84 automatically qualify for class Check class number 'Best Ridden Pony in Cumberland' providing the horse, rider and owner reside in the CA postcode area

The Cumberland Agricultural Society Fell Pony Champions In Hand & Ridden are eligible to compete in the relevant supreme

SPECIAL PRIZES

THE SILVER CHALLENGE SALVER presented by The Cumberland Agricultural Society is awarded for the Champion Fell Pony.

NATIVE PONIES IN HAND

Judge: Mrs Caroline Nelson

Class 85 SMALL MOUNTAIN & MOORLAND PONY

Dartmoor, Exmoor or Welsh Section A or B, 4 years old and over, stallion, mare or gelding.

Class 86 LARGE MOUNTAIN & MOORLAND PONY

Dales, Connemara, New Forest, Highland and Welsh Section C & D, 4 years old and over, stallion, mare or gelding.

Class 87 COLT OR FILLY FOAL

Entry Fee: Free

Progeny of breeds entered in classes 85 & 86 and by registered stallion of one of the above listed breeds and must be four weeks or older. Foals will not be awarded prize money, only rosettes to 6th place.

Class 88 SMALL MOUNTAIN & MOORLAND YEARLING, TWO OR THREE YEAR OLD

Dartmoor, Exmoor or Welsh Section A or B, filly, colt or gelding

Class 89 LARGE MOUNTAIN & MOORLAND YEARLING, TWO OR THREE YEAR OLD

Dales, Connemara, New Forest, Highland and Welsh Section C & D, filly, colt or gelding

THE CUMBERLAND AGRICULTURAL SOCIETY NATIVE PONY IN HAND CHAMPIONSHIP

1st & 2nd classes 85 - 89

The highest placed ponies from each breed in Classes 85 - 89 are eligible for:-

THE BRITISH CONNEMARA PONY SOCIETY Special Rosettes for Best in Hand

THE DALES PONY SOCIETY Special Rosettes for Best In Hand

THE DARTMOOR PONY SOCIETY Special Rosettes for Best In Hand

THE EXMOOR PONY SOCIETY Special Rosettes for Best in Hand

THE HIGHLAND PONY SOCIETY Special Rosettes for Best In-Hand

THE NEW FOREST PONY & CATTLE SOCIETY Special Rosettes for Best In Hand

THE WELSH PONY & COB ASSOCIATION Special Rosettes for Best In Hand

Membership cards must be produced in the ring.

The NPS/Absorbine M & M In hand Summer championship classes 85 - 89 excluding foals are qualifiers for the final. The highest placed pony owned by an NPS member - qualification goes no lower than third place.

The NPS/MOLE VALLEY FARMERS M&M Home Produced In Hand National Championship

Small Breeds Championship classes 85 & 88

Large Breeds Championship classes 86 & 89

These classes are open to pure bred registered M&M ponies. Please see NPS Rule Book, Sec A, 3.6. Please enter this class in the spirit it is intended. Competitors who contravene the above will be disqualified.

NPS/BLACKERTOR & SHARPTOR STUDS M&M In Hand Silver Medal Rosette Championship

A Silver Medal Rosette is offered by the National Pony Society for the best registered pony owned by an NPS Qualifying or Life member in the M&M In Hand section. The Sponsor's Rosette is also awarded to the pony receiving the qualification. Membership cards must be presented in the ring to receive the medal and/or the qualification. Champion only from Native Pony classes (excluding foals) 85 - 89, Fell Pony classes 77 - 82 & Shetland Pony classes 67 - 76 provided the Fell & Shetland sections have completed in time. NPS M & M Breed Champions Prelim Round Qualifier for the Great British In Hand Show check date, Oakridge Arena, Newark.

The Cumberland Agricultural Society In hand Native Pony Championship will be judged at the end of this section. A Champion and Reserve will be judged from the 1st & 2nd placed competitors in each class. Judging will commence immediately following the end of the final class. The Section Champion is eligible to compete in the Supreme In hand Championship which will be judged at the conclusion of all the In hand rings

SPECIAL PRIZES

THE CUMBERLAND AGRICULTURAL SOCIETY CUP presented by the Cumberland Agricultural Society to the Native Pony In Hand Champion.

NATIVE PONIES RIDDEN

Judging will follow the native pony In hand championships, please refer to timetable.

Judge: Mrs Caroline Nelson

Class 90 NPS SHOWING CLASSICS M & M LEADING REIN

Open to mares and geldings four years old or over not exceeding 122cm registered in the main body of their respective Breed Society stud book. Riders must have attained their 3rd birthday but must not have attained their 9th birthday before the 1st January in the current year. To be shown in a snaffle bit. Handles on saddles are permitted. To be run under National Pony Society Rules 2024

Class 91 NPS PARTRIDGE & PARR M & M FIRST RIDDEN

Open to mares and geldings four years old or over not exceeding 128cm registered in the main body of their respective Breed Society stud book. Suitable to be ridden by a rider not to have attained their 12th birthday before 1st January in the current year. Ponies may be shown in any suitable bridle. To be run under National Pony Society Rules 2024

NPS MINI CHAMPIONSHIP

1st & 2nd classes 90 & 91

Class 92 NPS RINGSIDE STUD OPEN RIDDEN CLASS (SMALL M & M)

Dartmoor, Exmoor, Shetland or Welsh Section A & B, 5 years old and over, stallion, mare or gelding. Riders any age. To be run under National Pony Society Rules 2024

Class 93 NPS RINGSIDE STUD OPEN RIDDEN CLASS (LARGE M & M)

Dales, Fell, Connemara, New Forest, Highland and Welsh Section C & D, 5 years old and over, stallion, mare or Gelding. Rider any age. To be run under National Pony Society Rules 2024

Membership cards must be produced in the ring.

THE CUMBERLAND AGRICULTURAL SOCIETY NATIVE PONY RIDDEN CHAMPIONSHIP

1st & 2nd classes 90 - 93

The highest placed ponies from each breed in Classes 92 - 93 are eligible for:-

THE BRITISH CONNEMARA PONY SOCIETY Special Rosettes for Best Ridden

THE DALES PONY SOCIETY Special Rosettes for Best Ridden

THE DARTMOOR PONY SOCIETY Special Rosettes for Ridden

THE EXMOOR PONY SOCIETY Special Rosettes for Best Ridden

THE HIGHLAND PONY SOCIETY Special Rosettes for Best Ridden

THE NEW FOREST PONY & CATTLE SOCIETY Special Rosettes for Best Ridden

THE WELSH PONY & COB ASSOCIATION Special Rosettes for Best Ridden

THE SHETLAND PONY STUDBOOK SOCIETY Special Rosette for Best Ridden

Membership cards must be produced in the ring.

The NPS/NIPNA DALES PONY STUD M&M Ridden Silver Medal Rosette Championship

A Silver Medal Rosette is offered by the National Pony Society for the best registered pony owned by an NPS Qualifying or Life member in the M&M Ridden section (excluding Leading Rein, First Ridden & WHP). Membership cards must be presented in the ring to receive the medal and/or the qualification.

Classes 90 - 93 are eligible for the NPS/CORSCARON HORSE ESSENTIALS Home Produced Ridden Championship August 2024- eligible entries to wear white arm bands in the class.

Ponies placed 1st to 4th in classes 90 - 93 automatically qualify for class check number 'Best Ridden Pony in Cumberland' providing the horse, rider and owner reside in the CA postcode area

The Cumberland Agricultural Society Ridden Native Pony Championship will be judged at the end of this section. A Champion and Reserve Champion will be judged from the 1st & 2nd placed competitors. Judging will commence immediately following the end of the final class. The Section Champion is eligible to compete in the Supreme Horse Championship which will be judged at the conclusion of the ridden classes.

SPECIAL PRIZES

THE CASSIE CHALLENGE CUP presented by The Nicholson Family to the Native Pony Ridden Champion.

DONKEY CLASSES

Judge: Helen Singleton-Bell

Class 94 BEST CONDITIONED & TURNED OUT DONKEY

Any age and sex, to be shown in-hand (in accordance with DBS rules the minimum age for stallion handlers/riders is 18)

Class 95 MARE/BROOD MARE

Mares 4 years old and over or brood mares 5 years old and over with own foal at foot. Foals to be 6 weeks old or over on day of show and will be judged first.

Class 96 YEARLING, TWO YEAR OLD & THREE YEAR OLD

Colt, filly or gelding (in accordance with DBS rules the minimum age for colt handlers is 18)

Class 97 GELDING OR STALLION

4 years old and over, stallions to be shown in a bitted bridle (in accordance with DBS rules the minimum age for stallion handlers is 18)

Class 98 WORKING DONKEY

Mare, gelding or stallion (stallions to be shown bitted) 4 years old and over. May be shown ridden, long reined or with a pack saddle (in accordance with DBS rules the minimum age for stallion handlers/riders is 18)

Class 99 YOUNG HANDLERS CLASS

Mare or gelding (Strictly NO Stallions) only. Handlers aged between 3 years and 18 years

THE CUMBERLAND AGRICULTURAL SOCIETY DONKEY CHAMPIONSHIP

1st & 2nd classes 94 - 99

This section will be run under Donkey Breed Society Rules.

The Donkey Breed Society offers Special Rosettes to the Best Local Donkey (to a DBS member within a 25 mile radius of the show ground) Best Gelding, Best Foal, Best Yearling, Best 2 year old, young handler, also Best Veteran to be awarded in class 98.

The In Hand Champion Donkey (1st & 2nds classes 94 - 97) at this show automatically qualifies for the relevant Championship at The Donkey Breed Society Annual Championship Show, to be held August 2024, provided it is owned by a fully paid up member of the DBS. A donkey may win more than one championship at shows but will qualify only once for the DBS Championship Show. Where the in hand Champion donkey has previously qualified, the Reserve Champion donkey will be deemed the qualifier. If the Reserve Champion has also previously qualified, the judge will select another donkey from the In hand Championship line up as the qualifier for the DBS Annual Supreme Championship Show.

The Cumberland Agricultural Society Donkey Championship will be judged at the end of this section. A Champion and Reserve will be judged from the 1st & 2nd placed competitors from each class. Judging will commence immediately following the end of the final class. In hand champions are eligible to compete in the Supreme Horse Championship which will be judged at the conclusion of the relevant rings.

SPECIAL PRIZES

THE CUMBERLAND AGRICULTURAL SOCIETY NEWALL SALVER presented by The Late Mrs Newall is awarded to the Best Donkey Over 10hh.



Minihan McAlister
*Agricultural and Property
Solicitors*

Agricultural Tenancies
Land Development
Farm Sales & Purchases
Business Structures
Wills & Estate Planning
Renewable Energy Schemes
Specialist Rural Advice
Commercial Leases

*Warwick Mill Business Centre
Warwick Bridge
Carlisle CA4 8RR*

*Tel: 01228 217218
www.minihanmcalister.co.uk
info@minihanmcalister.co.uk*

Minihan McAlister is a trading name of Minihan McAlister Limited, a company registered in England and Wales (08627194)
Minihan McAlister Limited is authorised and regulated by the Solicitors Regulation Authority (599169)

COLOURED HORSES

Judge: Rachel Ho

Class 100 NOVICE RIDDEN HORSE/PONY

Mare, gelding or stallion, 4 years old and over any height. Rider any age but must be suitable height for exhibit.

Class 101 NATIVE/COB/TRADITIONAL TYPE OPEN RIDDEN

Mare, gelding or stallion, 4 years old and over, any height. Riders any age but must be suitable height for exhibit.

Class 102 NON-NATIVE OPEN RIDDEN

Mare, gelding or stallion, 4 years old and over, any height. Riders any age but must be suitable height for exhibit.

RIDDEN CHAMPIONSHIP

1st & 2nds classes 100 - 102

Class 103 NATIVE/COB/TRADITIONAL TYPE OPEN IN-HAND

Entries of any age and height -

Class 104 NON-NATIVE OPEN IN-HAND

Entries any age and height

Class 105 OPEN YOUNGSTOCK IN HAND

Entries any height or type, Yearlings, Two year olds and Three year olds

IN HAND CHAMPIONSHIP

1st & 2nds classes 103 - 105

This show is affiliated to The Coloured Horse & Pony Society (UK). Affiliation No 23-037

All stallions, 4 years old and over entering these classes must be graded with CHAPS (UK). All stallions must wear CHAPS Stallion ID Discs in the ring without exception

The Cumberland Agricultural Society Coloured Horse Champions In Hand & Ridden are eligible to compete in the supreme horse championship judged at the conclusion of the relevant rings.

SPECIAL PRIZES

THE HORSEWATCH TROPHY presented by Cumbria Constabulary is awarded to the Champion In-hand Coloured Horse.
THE WHARTON HALL PERPETUAL CHALLENGE TROPHY presented by Mrs G Chippendale is awarded to the Champion Ridden Coloured Horse.

TRADITIONAL GYPSY COBS

Judge: Rachel Ho

Class 106 IN HAND SENIOR OPEN HEIGHT

Mare, stallion or gelding 4 years old or over

Class 107 YOUNGSTOCK

Open to fillies, colts or geldings aged 1, 2 and 3 years old

IN HAND CHAMPIONSHIP

1st & 2nd classes 106 & 107

Class 108 NOVICE RIDDEN OPEN HEIGHT

Mare, stallion or gelding 4 years old or over. Snaffle bridles only, not to have won an open class. (not a Quest qualifier)

Class 109 RIDDEN OPEN HEIGHT

Mare, Stallion or gelding 4 years old or over.

RIDDEN CHAMPIONSHIP

1st & 2nd classes 108 & 109

THE CUMBERLAND AGRICULTURAL SOCIETY TGCA CHAMPIONSHIP

In-hand Champion and Reserve Ridden Champion & Reserve to Compete

Class 110 PART BRED YOUNGSTOCK

Open to fillies, colts or geldings aged 1, 2 & 3 years old

Class 111 PART BRED IN HAND SENIOR

Mare stallion or gelding 4 years old or over

Class 112 PART BRED RIDDEN

Mare, Stallion or gelding 4 years old and over.

TGCA TOYS In hand & ridden classes - Affiliation Number 20/1306/STQ No known breeding required to enter these classes TGCA Breed classes are qualifiers for the Best of Breed Finals at the Traditional Gypsy Cob Association's (TGCA) National Breed Championship Show "TOYS". Classes are open to all traditional gypsy cobs. Part Bred classes, are open to all part bred traditional gypsy cobs and are qualifiers for the part bred finals at "TOYS". The exhibit must have one parent that is bred traditional gypsy cob. Stallions - All stallions (four years and over) in order to enter any TGCA affiliated class MUST be TGCA registered, have passed TGCA stallion evaluations and their TGCA stallion disc displayed on their bridle. Stallions and colts over the age of two, MUST be shown in a stallion bridle with a metal bit and chain lead as per the current TGCA rulebook. Current TGCA members must present their Membership card and Qualification card to the judge in the ring for signature. Non-members MUST receive a qualification card from the judge and have 21 days to join the TGCA and register their horse to validate the qualification. Please refer to www.tgca.co.uk for further details including membership, horse registration and showing rules (contained within the members handbook). Championships Quest for a Star Championship - TGC - 1st, 2nd and 3rd from the TGCA classes above may go forward to the Quest for a Star Championship as per below rule. ONLY current TGCA members and horse/pony that is already TGCA registered can exhibit in this championship. Membership card and Member's qualification card (specific to that exhibit) must be presented upon entry into the ring. The Champion and Reserve qualify for the Ultimate Star Championships at TOYS. Go for Glory Championship - PB -1st, 2nd and 3rd from the TGCA part bred classes may go forward to the Go for Glory Championship. For TOYS qualifiers, the handler/rider and exhibits (apart from stallions) do not have to be TGCA members/registered on the date of the show. The Champion and Reserve qualify for the Crowning Glory Championships at TOYS.

The Cumberland Agricultural Society Traditional Gypsy Cob Champions In hand & ridden are eligible to compete in the Supreme Horse Championship which will be judged at the conclusion of the relevant rings.

SPECIAL PRIZES

THE MARGARET OGDEN MEMORAIL SASH is awarded to the Champion Gypsy Cob.

THE HARTSIDE PERPETUAL TROPHY presented the Lowthian Family in memory of L Jackson is awarded Champion Gypsy Cob.

CONCOURS D'ELEGANCE

Judge: Avril McKinley

Class 113 RIDDEN HORSE OR PONY (SENIORS)

4 year old and over .

Riders must wear a skull cap or hat with safety harness according to the current BSI or European Standards.

Class 114 RIDDEN HORSE OR PONY (JUNIORS)

4 year old and over including lead reins.

Riders must wear a skull cap or hat with safety harness according to the current BSI or European Standards

THE CUMBERLAND AGRICULTURAL SOCIETY CONCOURS D'ELEGANCE CHAMPIONSHIP

1st & 2nd classes 113 & 114

Sash awarded to Concours D'Elegance Champion kindly sponsored by [Cartmell Shepherd](#)

Dependent on entries the two classes may enter the ring together but will be judged as separate sections.

This show is affiliated to the Concours d' Elegance of Great Britain

First, second and third placed horses/ponies not already qualified in eligible classes will qualify for the Champion of Britain Title classes to be held at Onley Equestrian Centre, Rugby, Warwickshire on Saturday 24th August and Sunday 25th August 2024. If a horse/pony has already qualified, cards may be handed down to 6th place at judge's discretion. Each qualified horse/pony will receive a qualification card in the ring which will enable the owner to enter the Championship Show, provided the owner and rider/handler are, or become registered with the Concours d' Elegance Society within 21 days of the qualifying show. No horse registration is required. For up to date information telephone the secretary on 07960 107 111 or see www.eqconcoursegb.com

SPECIAL PRIZES

CUMBERLAND AGRICULTURAL SHOW, CONCOURS d'ELEGANCE SALVA presented by Alison Fligg is awarded to the Champion.

Some decisions stay
the same, but our advice
moves with the times.



Proud to support the
Cumberland Show

For more than 200 years Cartmell Shepherd has provided trusted advice to successive generations of the rural community in Cumbria, and beyond.

Contact our dedicated and specialist agricultural team for expert advice on all aspects of agricultural law



01228 514077
cartmells.co.uk

Carlisle • Penrith • Brampton • Haltwhistle • West Cumbria



We are authorised and regulated by the Solicitors Regulation Authority (618960)

VETERAN HORSES

Veteran Horse Society - AREA QUALIFIER 2024.
First round qualifier for the Veteran Horse Society Supreme Final:
VETERAN HORSE OF THE YEAR 2024
Kindly Sponsored by Allen & Page.

Judge: Helen Singleton-Bell

Class 115 DIAMOND VETERAN IN HAND

(25 years and over). Open to horses and ponies of any breed and height

Class 116 VETERAN IN HAND

(20-24 years). Open to horses and ponies of any breed and height.

Class 117 PRE VETERAN IN HAND

(15-19 years). Open to horses and ponies of any breed and height.

IN HAND CHAMPIONSHIP

1st & 2nd classes 115 - 117

Class 118 DIAMOND VETERAN RIDDEN

(25 years and over). Open to horses and ponies of any breed and height.

Class 119 VETERAN RIDDEN

(20-24 years). Open to horses and ponies of any breed and height.

Class 120 PRE VETERAN RIDDEN

(15-19 years). Open to horses and ponies of any breed and height.

RIDDEN CHAMPIONSHIP

1st & 2nd classes 118 -120

THE CUMBERLAND AGRICULTURAL SOCIETY VETERAN CHAMPIONSHIP

In-hand Champion and Reserve Ridden Champion & Reserve to Compete

An Area qualifier is the first of the three rounds in the Veteran Horse Society showing series. Competitors placed 1st to 4th at an Area Qualifier are then eligible to enter a Regional Final (second round) providing they become a member. Competitors then placed 1st or 2nd at a Regional Final gain qualification to the VHS Supreme Final to be held at Arena UK, Lincolnshire on 30th August - 1st September 2024.

Open to members and non-members. All competitors and grooms must adhere to VHS Rules in all circumstances. Failure to do so may result in immediate disqualification. Those wishing to join or renew the Society will need to apply for this before 1st April each year or a late penalty fee of £15 will be charged.

VHS Regional Final qualification. All competitors placed 1st to 4th in each Area Qualifier class will qualify for the corresponding class at VHS Regional Finals. Members must carry their card in the ring at all times and have their showing card signed by the judge as proof of qualification. Non-members will receive a red qualification card which can be exchanged for signed showing card when applying for VHS membership, this MUST be done within 21 days of qualification. It is the competitors' responsibility to present their Showing card to the judge.

Regional Finals are open to members only.

All competitors are eligible to enter open classes at the National Veteran Championships, 30th August - 1st September 2024. No qualification or membership necessary. See VHS website for schedule which is available mid season in 2024.

For further information please visit the VHS website www.veteran-horse-society.co.uk or telephone the VHS Show Office on 01239 881300 or 07789 514004..

The Cumberland Agricultural Society Veteran Horse Champions In hand & ridden are eligible to compete in the Supreme Horse Championship which will be judged at the conclusion of the relevant rings refer to schedule.

SPECIAL PRIZES

THE GENTLE BREEZE PERPETUAL TROPHY presented by Mr & Mrs Kerry is awarded the Champion Veteran Horse.

LONDON INTERNATIONAL HORSE SHOW QUALIFYING CLASSES



This Show is affiliated to the British Show Pony Society (BSPS) and all persons entering, competing, showing or otherwise taking part in BSPS Classes whether or not members of the BSPS are subject to the Rules of the BSPS including the disciplinary procedures and shall be deemed to have consented to the jurisdiction of the BSPS.

This show is a qualifier for the London International Horse Show Qualifying Classes. Only one pony in each of the following classes will qualify and the highest placed (not already qualified) from the first THREE ponies placed in each class will qualify. Non-members of the BSPS have seven days to complete their registration and membership to keep the qualification. If not, this will pass to the next exhibitor.

The BSPS Performance Coloured Classes are open to mares, geldings and CHAPS (UK) or BSPA graded stallions, 4 years old and over to be registered in and complying with the showing requirements of the main body of the stud book of the Coloured Horse and Pony Society CHAPS (UK) or the British Skewbald and Piebald Association (BSPA). Ponies can be registered with either of these Societies or the BSPS and owners and riders must be or become members within 7 days of the BSPS to take the qualification.

A levy of £10.00 per class is included in the entry fee, which the Cumberland Show pays directly to the LIHS.

BSPS PERFORMANCE CLASSES

Judge: Mrs P Prickett

Class 121 BSPS PERFORMANCE COLOURED NATIVE/COB/TRADITIONAL HORSE/PONY CLASS.

Stallion, Mare or Gelding, 4 years old and over. Riders any age. Unplaited

Class 122 BSPS PERFORMANCE COLOURED NON-NATIVE HORSE/PONY CLASS.

Stallion, Mare or Gelding, 4 years old and over. Riders any age. Plaited

Marks:

Performance	70 Marks
Manners and way of going	10 Marks
Presentation, suitability and condition	10 Marks
Type and freedom of action	10 Marks
TOTAL	100 Marks

Method of judging for Classes 121 - 122

Exhibitors enter the ring as a whole class on the right rein. (Classes may be split on the go round dependent on numbers at the judges discretion). Exhibitors will walk, trot and canter, including change of rein and canter on the left rein before coming back to walk. No galloping on the go round. In the 128cm Performance Pony Class, NO CANTERING on the go round. NO PULL IN. In the event of a tie performance marks take precedence. Exhibitors will perform an individual display, this must include a walk, trot and canter on both reins, a free walk on a long rein, canter circle, extension at canter (not a gallop) on one rein, and a halt. Canter transitions must be executed on the straight, (not at a corner) No stripping, exhibitors will be asked to walk away and trot back to the judge before commencing their display. Any, suitable bridle, including a Micklem bridle, flash or grackle, nosebands etc, and a correctly fitted running martingale can be used. Coloured or plain brow bands can be used. Bit-less bridles and Running Gags are not permitted

LONDON INTERNATIONAL HORSE SHOW QUALIFYING CLASSES (Contd)



BSHA RISING STAR CLASSES

Class 123 qualifies for LIHS BSHA Rising Star Supreme Finals at the London International Horse Show, highest placed unqualified in top 5 to qualify. A results points table will run for all qualifying classes and a 'wild card' will be awarded to those unqualified with the highest points in each section following the final qualifier.

The Judge will NOT ride exhibits in these classes or at the Finals.

Open to members and non-members, 15 yrs and over, eligible under Rising Star Amateur rules.

Please note: Rising Star Amateur Rules 2024 are separate to BSHA Amateur rules.

Please see the full list of Rising Star rules in the Rising Star section available on the BSHA website.

www.britishshowhorse.org

If in any doubt regarding your Rising Star Amateur status, please contact the BSHA Office directly to have your status confirmed.

Judge: Mrs F Atkinson

Class 123 BSHA RISING STAR LADIES SHOW HORSE

Mare or gelding, 4 years old or over, exceeding 148cms, suitable to carry a side saddle, to be ridden side saddle by a lady. Open to all Hacks, Cobs, Riding Horses and Hunters. The highest placed unqualified in the top 5 will qualify for the LIHS BSHA Rising Star Ladies Show Horse Supreme Final at the LIHS in December (Direct qualifier to LIHS)

BEST RIDDEN HORSE & PONY IN CUMBERLAND

Open to ridden horses placed 1st to 4th in the following classes 16, 17, 18, 19, 20, 23, 24, 25, 26, 27, 50, 51 and 52. Providing the horse, rider & owner reside in the CA post code area.

Open to ridden ponies placed 1st to 4th in the following classes 28, 29, 30, 31, 32, 33, 34, 35, 36, 37, 38, 83, 84, 90, 91, 92 and 93. Providing the pony, rider & owner reside in the CA post code area.

Entry Fee: Free

Judge: Ian Lancaster

Class 124 BEST RIDDEN HORSE IN CUMBERLAND

Entry Fee: Free

Mare or gelding, 4 years old and over. Qualification on the day, please refer to schedule.

Class 125 BEST RIDDEN PONY IN CUMBERLAND

Entry Fee: Free

Mare or gelding, 4 years old and over. Qualification on the day, please

SPECIAL PRIZES

THE MAXIMILLIAN MAALI TROPHY presented by the Richardson Family is awarded to the winner of class 124 the Best Ridden Horse in Cumberland

THE TEAM EJB TROPHY presented by EJB Show Team is awarded to the winner of class 125 the Best Ridden Pony in Cumberland

WE'RE ON YOUR DOORSTEP

Having a local office means we're accessible, whether you need to make changes to your policy or make a claim.

Our insurance products and financial planning services include:

- Farm
- Business
- Tradesman
- Fleet
- Car
- Home
- Life Assurance
- Pensions
- Investments

For a real conversation about your needs contact NFU Mutual Carlisle at Carlisle_agency@nfumutual.co.uk | 01228 523034



Speak to Mike, Glen, Nicola, Ian or Graham today



I Mandle, G Davies, G R Holliday, N E Wilkinson Buckle & M J Barnes is an appointed representative of The National Farmers Union Mutual Insurance Society Limited (No. 111982). And an introducer to NFU Mutual Select Investments Limited, a member of the NFU Mutual group of companies.

DAIRY CATTLE

CUMBERLAND SHOW HOLDING REF 08/086/8105

****ONLINE ENTRIES ONLY****

Go to Cumberland Show/Competitors

Closing Date: 17/05/2024 at 23:59

- Late entries cannot be accepted

Confirmation of entries and passes will be forwarded to exhibitors no later than

Head Steward: Mr Glyn Lucas

Straw will be provided for all animals in the Dairy Section

Exhibitors are responsible for compliance with any DEFRA Health regulations in force at time of the Show. Exhibitors are responsible for compliance with DEFRA movement regulations in force.

TB Testing: The Show is located in a Low-Risk Area and is a Non-Exempt Show for the purpose of TB Movement requirements. Cattle entries can only be accepted from areas with low risk of TB (4-year testing herds), except with DEFRA approval following a pre-movement test. For more information, please see www.cumberlandshow.co.uk/content/competitors.

The Judges are instructed (a) to make the milking capacity and form of Udder one of the Chief Points in awarding prizes to cows & heifers. (b) to disqualify any animals with sealed teats. Certificates of calving to be produced where necessary before premiums are paid. In the case of a cow or heifer calving a premature calf, immediate notice must be given to the Secretary. Any cow or heifer entered in In-Calf classes which calves before the date of the Show may be transferred into the respective In-Milk class.

Exhibitors will be permitted to tie up their exhibits in groups. It would assist stewards if exhibitors could indicate number of animals to be stalled. Please state your PREFIX on the Entry Form in the space provided.

Livestock vehicle passes are valid passes for handlers travelling separately.

Exhibitors will be allocated wristband passes according to the animals entered. 1 or 2 animals: 2 passes, 3 or 4 animals: 3 passes, 5+ animals: 4 passes. These must be worn at the gate for entry to the Showground. Those not wearing passes will be charged for entry.

SUBSTITUTE ANIMALS may be allowed if notified with full details to the Secretary by no later than noon 6th June 2024

All livestock exhibitors are requested to be present on the Showground before 8.30am.

Overnight Stalling is available.

Livestock may not leave until 3.30pm

Judging commences at 9:30am (unless otherwise stated)

Entry Fee: 1st Entry £12.00 - each additional class entered £6.00 (unless otherwise stated)

Prize Money: 1st £25.00 - 2nd £15.00 - 3rd £10.00 (unless otherwise stated)

Rosettes: 1st to 4th place (unless otherwise stated)

SPECIAL PRIZES

BOCM PAULS LTD CUP for the Champion Animal in the following breeds:

2024 - ANY OTHER DAIRY BREED, 2025 - HOLSTEINS, 2026 - JERSEYS

Dairy Farm Service & Supply Company

For the north of England & south west Scotland

**G D & M
DUNGLINSON**

Milking, Cooling &
Dairy Hygiene
Specialists

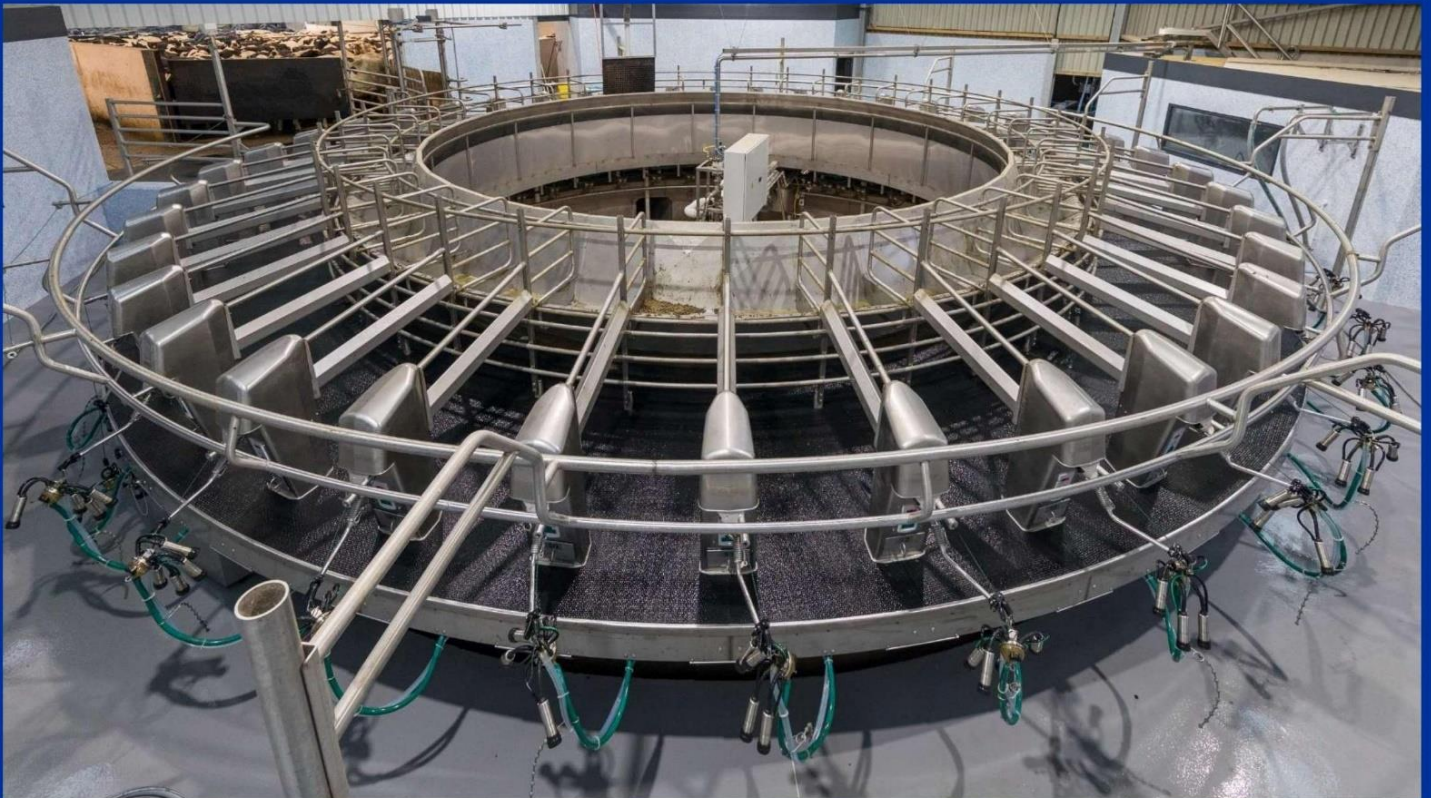

We Provide:

- Full milking machine sales, installation & service
- Bulk milk tank sales, installation & service
- 24-hour breakdown service
- Farm supplies including dairy chemicals & sundries via our van delivery service direct to your door

Our Farm Advisory Services include:

- Parlour service testing and mastitis control
- Parlour hygiene and bactoscan control
- Energy conservation for refrigerated bulk milk tanks & milking machines

MUELLER

GEA

GEA Farm Technologies

G. D. & M. Dunglison Ltd
Brunstock
Carlisle
Cumbria
CA6 4QG

01228 524918

sales@dunglison.co.uk

www.dunglison.co.uk

 [@GDMDunglison](https://www.facebook.com/GDMDunglison)

 [@dunglisons](https://www.twitter.com/dunglisons)

HOLSTEINS

*All animals to be entered in the Holstein UK Herd Book - Holstein UK Dress code preferred
The breed classes will commence after the young handlers classes have concluded*

Judge: Mr Robbie Scott

Class 150 MAIDEN HEIFER

kindly sponsored by Mr E Wilson

Class 151 HEIFER IN CALF

kindly sponsored by Warrendale Wagyu

Class 152 COW IN CALF

kindly sponsored by Davidsons Animal Feeds

Class 153 JUNIOR HEIFER IN MILK *

kindly sponsored by Mr E Wilson

Class 154 SENIOR HEIFER IN MILK *

Class 155 JUNIOR COW IN MILK HAVING HAD 2 CALVES

kindly sponsored by Dodd & Co.

Class 156 JUNIOR COW IN MILK HAVING HAD 3 CALVES

Class 157 SENIOR COW IN MILK HAVING HAD 4 OR MORE CALVES

Class 158 BEST PAIR OF HEIFERS IN MILK

Class 159 BEST THREE FEMALE CATTLE

kindly sponsored by Dodd & Co.

Class 160 PROGENY GROUP

Progeny animals bred by exhibitor (female progeny of one sire). Exhibitors to produce registration certificate for animal identification. Exhibitors to state number of animals entered in a group and total number of exhibits.

* Classes will be split equally for animals entered on the day.

** Small classes may be amalgamated on the day, at the discretion of the steward.

Exhibitor Bred Champion to be judged prior to Breed Champion. Definition of exhibitor bred: An animal is defined as "Exhibitor bred" if it is born in the UK and carries the owner's prefix. This includes animals born as a result of embryo transplant. An animal in joint ownership qualifies as exhibitor bred providing it has been jointly entered and one of the joint owners is the breeder.

SPECIAL PRIZES

THE SILVER CHALLENGE CUP presented by the Border & Lakeland Holstein Club is awarded for the Champion Holstein. To be won five times in all, or three times in succession.

£75 PRIZE presented by Border & Lakeland Holstein Club is awarded to the Champion Holstein.

£25 PRIZE presented by Border & Lakeland Holstein Club is awarded to the Reserve Champion Holstein.

CHAMPIONSHIP AWARD ROSETTE presented by Holstein UK is awarded to the exhibitor of the Holstein Champion.

ROSETTE presented by Holstein UK is awarded to the exhibitor of the Holstein Reserve Champion.

£75 PRIZE presented by Lely, Longtown is awarded to the Holstein Exhibitor Bred Champion.

£25 PRIZE presented by Lely, Longtown is awarded to the Holstein Exhibitor Bred Reserve Champion.

CHAMPIONSHIP EXHIBITOR BRED ROSETTE presented by Holstein UK is awarded to the Holstein Exhibitor Bred Champion.

BEST UDDER ROSETTE presented by Holstein UK is awarded to the exhibitor of the Holstein with Best Udder in Show.

THE JOE TELFORD TROPHY presented by his wife Rita is awarded for the best animal in the Holstein Classes by a member of the BLH.

THE CUMBERLAND AGRICULTURAL SOCIETY PLAQUE is awarded for the Holstein Progeny Group Competition.

THE NESTLE UK PERPETUAL TROPHY is awarded for the best three female Holstein Cattle.

THE MAURICE ARMSTRONG MEMORIAL TROPHY is awarded to the owner of Exhibitor Bred Holstein Champion.

ASSOCIATED CO-OPERATIVE CREAMERIES LTD PERPETUAL TROPHY is awarded for the Holstein Progeny Group Competition.

THE ROYAL BANK OF SCOTLAND QUAICH awarded to the best Holstein junior cow or heifer in classes 153, 155 & 156.

HYB YOUNG PERSON'S HEIFER CLASS

(For registered heifers)

HUK Dress code applies

Entry Fee: FREE

Prize Money: 1st £10.00 - 2nd £8.00 - 3rd £5.00 - 4th £2.00

To be judged at 9.30 am

Judge: Mr Robbie Scott

Kindly Sponsored by G D & M Dunglison Ltd

Class 161 HEIFER BORN ON OR AFTER 01.12.2023

Class 162 HEIFER BORN BETWEEN 01.08.2023 AND 30.11.2023

Class 163 HEIFER BORN BETWEEN 01.04.2023 AND 31.07.2023

Handlers for classes 161, 162, 163 to be aged 26 years and under on 01.01.2024

Class 164 HANDLER CLASS SHOWN BY A HANDLER 10 YRS AND UNDER

Class 165 HANDLER CLASS SHOWN BY A HANDLER 11 - 16 YEARS

Class 166 HANDLER CLASS SHOWN BY A HANDLER 17 - 26 YEARS

Handlers are not permitted to enter Classes 183 and 184 Junior Showmanship.

SPECIAL PRIZES

WOODISLE CUP presented by Mr & Mrs T W Pears is awarded to the Champion Young Handler.

ANY OTHER DAIRY BREED

Judge: Mr Robbie Scott

Class 167 HEIFER STIRK UNDER 12 MONTHS

to be shown by a person 16 years or under

Class 168 HEIFER IN CALF

kindly sponsored by Warrendale Wagyu

Class 169 HEIFER IN MILK

Class 170 COW IN MILK IN HER SECOND LACTATION

Class 171 COW IN CALF

Class 172 COW IN MILK

Class 173 BEST TWO FEMALE CATTLE

Class 174 GROUP OF THREE

SPECIAL PRIZES

THE SIR JAMES WATT MEMORIAL TROPHY presented to the Champion Animal in Any Other Dairy Breed

£30 PRIZE presented by Capontree Vets is awarded to the Any Other Dairy Breed Champion.

£20 PRIZE presented by Capontree Vets is awarded to the Any Other Dairy Breed Reserve Champion.

To be presented to Ayrshire Cattle:

THE CUMBERLAND AGRICULTURAL SOCIETY CHALLENGE CUP is awarded for the best Ayrshire animal.

AYRSHIRE CATTLE SOCIETY SPECIAL PRIZE OF A GROUP CHAMPIONSHIP ROSETTE presented by Cattle Services (Ayr) Ltd is awarded for a group of three Ayrshire females.

THE LINSTOCK CASTLE CUP presented by the late Mr G Wannop is awarded for the best three Ayrshire Cattle.

THE AYRSHIRE CENTENARY PLAQUE is awarded for the Best two Ayrshire females in Class 173.

To be presented to Other Breeds:

THE T.T. HEWSON MEMORIAL CUP presented for the best Shorthorn Animal.

JERSEYS

All cattle shown to be registered with the Herd Book of the Jersey Cattle Society

Judge: Mr Robbie Scott

Class 175 HEIFER UNDER 18 MONTHS, UNSERVED

Class 176 HEIFER IN CALF, TO CALVE BEFORE 30 MONTHS OLD

Class 177 HEIFER IN MILK WHO HAS PRODUCED HER FIRST AND ONLY CALF, UNDER TWO AND A HALF YEARS

Class 178 COW IN CALF CARRYING SECOND OR SUBSEQUENT CALF

Class 179 COW IN MILK, SECOND OR THIRD LACTATION

Class 180 COW IN MILK, FOURTH OR LATER LACTATION

Class 181 GROUP OF THREE

Home bred Jerseys consisting one cow in milk or in calf, one heifer in milk or in calf, one heifer under 18 months.

Class 182 BEST PAIR

To be shown without rosettes.

Small classes may be amalgamated on the day at the discretion of the steward.

SPECIAL PRIZES

THE CUMBERLAND AGRICULTURAL SOCIETY CUP is awarded for the best animal in the Jersey Classes.

THE LADY GRAHAM OF NETHERBY CUP is awarded for the best animal bred by exhibitor in the Jersey Classes.

THE CHESTER CUP is awarded for the best group of three Jerseys bred by the exhibitor.

£30 PRIZE presented by Lakes Jersey Cattle Club is awarded to the Champion Jersey.

£20 PRIZE presented by Lakes Jersey Cattle Club is awarded to the Reserve Champion Jersey.

JUNIOR DAIRY SHOWMANSHIP

Entries can be taken on Show Day

Entry Fee: FREE

Prize Money: 1st £15.00 - 2nd £10.00 - 3rd £7.00 - 4th £3.00

Judging commences at 9.30am.

Judge: Mr Robbie Scott

Kindly Sponsored by J Stobart & Sons Ltd

Class 183 SHOWN BY A HANDLER 10 YEARS & UNDER

Class 184 SHOWN BY A HANDLER 11 - 16 YEARS

Class 185 SHOWN BY A HANDLER 17 - 26 YEARS

Handlers to show suitable animal from either Jersey or Ayrshire breeds.

To be judged solely on showmanship and handling ability.

SPECIAL PRIZES

THE TELFORD CUP is awarded for the best Jersey Junior Handler.

Cumbria Cattle Young Handler of The Year

Winner in each age group will go forward to the Championship. Championship Final to be held at Hesket Newmarket Show 2024

The overall winner between the Junior Dairy Showmanship Champion and HYB Handler Champion (Class) will qualify for the above Championship to be held at the Hesket Newmarket Show.

Further information from Ms Amy Wilson 0788 1272 440.

INTERBREED DAIRY CHAMPIONSHIP

All Dairy Champions Must Parade.

To be judged by Mr Robbie Scott

SPECIAL PRIZES

CUMBERLAND & WESTMORLAND FARMERS LTD TROPHY is awarded for the best cow or heifer in any breed milk or dry.

£100 PRIZE presented by Harrison & Hetherington Ltd is awarded to the Champion Dairy Animal.

Show Tickets

On sale from 1 March until 31 May 2024

see www.cumberlandshow.co.uk/content/tickets for further details

Adult: £15.00 Child (11 - 16 years): £5.00

Gate Tickets

Adult: £18.00 Child: (11 - 16 years): £7.00

Family: £45.00

(2 adults & 3 children - 11 to 16 years)

FREE Entry: Under 11's

JOIN US & BECOME A MEMBER OF CUMBERLAND AGRICULTURAL SOCIETY

As a member you will receive:

A Members Badge allowing admission to the Cumberland Show

Exclusive access to the Members ringside marquee and garden terrace with premiere view

Forward parking in Members car park

Complimentary Tea & Coffee kindly provided by John Watt & Son

A Members Bar

An Annual Newsletter

Annual Membership - £30.00 per person Life Membership - £275.00 per person

www.cumberlandshow.co.uk/content/members

Lancaster

CHARTERED ACCOUNTANTS

Proud to support the
Cumberland Show

N B Lancaster & Co
6 Brunswick Street, Carlisle CA1 1PN

Tel: 01228525788
Email: info@nblancaster.co.uk

BEEF CATTLE

CUMBERLAND SHOW HOLDING REF 08/086/8105

****ONLINE ENTRIES ONLY****

Go to Cumberland Show/Competitors

Closing Date: 17/5/2024 at 23:59

- Late entries cannot be accepted

Confirmation of entries and passes will be forwarded to exhibitors no later than

Head Steward: Mr Paul Stobart

Straw will be provided for all animals in the Beef Section

Exhibitors are responsible for compliance with any DEFRA Health regulations in force at time of the Show. Exhibitors are responsible for compliance with DEFRA movement regulations in force.

TB Testing: The Show is located in a Low-Risk Area and is a Non-Exempt Show for the purpose of TB Movement requirements. Cattle entries can only be accepted from areas with low risk of TB (4-year testing herds), except with DEFRA approval following a pre-movement test. For more information, please see www.cumberlandshow.co.uk/content/competitors.

Bull Rings: All male animals 1 year or older must have a ring

It would assist stewards if exhibitors could indicate number of animals to be stalled. Please state your PREFIX on the Entry Form in the space provided.

Livestock vehicle passes are valid for handlers travelling separately.

Exhibitors will be allocated wristband passes according to the animals entered. 1 or 2 animals: 2 passes, 3 or 4 animals: 3 passes, 5+ animals: 4 passes. These must be worn at the gate for entry to the Showground. Those not wearing passes will be charged for entry.

SUBSTITUTE ANIMALS may be allowed if notified with full details to the Secretary by no later than noon 8 6TH June 2024

All livestock exhibitors are requested to be present on the Showground before 8.30am.

Overnight Stalling is available.

Livestock may not leave until 3.30pm

Judging commences at 9:30am (unless otherwise stated)

Entry Fee: 1st Entry £12.00 - each additional class entered £6.00 (unless otherwise stated)

Prize Money: 1st £25.00 - 2nd £15.00 - 3rd £10.00 (unless otherwise stated)

Rosettes: 1st to 4th place (unless otherwise stated)

SPECIAL PRIZES

CAS CHALLENGE TROPHY presented by the EARL OF LONSDALE for the Champion Animal of any sex in the following breeds:

**2024 - CHAROLAIS, 2025 - BRITISH BLONDE,
2026 - BRITISH BLUE, 2027 - COMMERCIALS, 2028 - NATIVE BREEDS, 2029 - DEXTER, 2030 LIMOUSIN**

CHAROLAIS

Judge: Mr Michael Dumbreck, Shrewsbury

Class 200 BULL BORN BEFORE 01.01.23

Class 201 BULL BORN ON OR AFTER 01.01.23

Class 202 COW OR HEIFER BORN BEFORE 01.01.22

Class 203 HEIFER BORN IN 2022

Class 204 HEIFER BORN IN 2023

Class 205 BEST PAIR OF CATTLE BRED BY EXHIBITOR

Cows in milk should either be shown with a calf at foot or her calf should at least be on the Showground. All cows shown should have produced a calf naturally within the last 15 months. An animal which has been used as an embryo transfer donor cannot be shown until she has produced a calf by natural birth within the last 15 months.

SPECIAL PRIZES

THE LOWTHIAN CUP presented by the late Mr T Ross is awarded for best animal in Charolais classes.

THE PERPETUAL TROPHY presented by Harrison & Hetherington Ltd is awarded for the best Charolais animal of the opposite sex to the Champion

THE BORDER CHAROLAIS CLUB TROPHY is awarded for the best group of three Charolais Cattle.

SPECIAL CUP presented by Mr Clague is awarded for the best Charolais female, bred by exhibitor.

BREED CHAMPION ROSETTE presented by the British Charolais Cattle Society.

£30 PRIZE MONEY presented by the Border Charolais Club is awarded to the Champion Animal.

£20 PRIZE MONEY presented by the Border Charolais Club is awarded to the Reserve Champion Animal.

LIMOUSIN

Judge: Judge: Steven Pattinson, Cumbria

Class 206 BULL BORN BEFORE 01.01.23

Class 207 BULL BORN ON OR AFTER 01.01.23

Class 208 HEIFER BORN ON OR AFTER 01.07.22

This class to be split by age should there be more than 8 animals forward
kindly sponsored by Carrock Meats of Dalston

Class 209 COW OR HEIFER IN CALF OR IN MILK BORN 01.01.21 TO 30.06.22

Class 210 COW OR HEIFER BORN BEFORE 01.01.21

Class 211 BEST PAIR

Cattle bred by exhibitor

North West Limousin Cattle Breeders Association 2024 Heifer and Bull Derby. The Overall Winner will also receive the TOMMY HOLLIDAY MEMORIAL TROPHY kindly presented by Mrs Barbara Holliday. All heifers to be born on or after 31.07.22, all bulls to be born on or after 01.01.23 home bred and owned by exhibitor. Herd book numbers will be checked. The exhibitor must be a member of the North West Limousin Cattle Breeders Association. The final will be held at the Westmorland County Show in September and will be strictly policed. No prize money will be given at the qualifying Show, only rosettes.

SPECIAL PRIZES

THE HARRISON & HETHERINGTON PERPETUAL SILVER ROSEBOWL is awarded for the Champion Limousin Animal.
THE LIMOUSIN CATTLE BREEDERS ASSOCIATION PERPETUAL TROPHY is awarded for the best animal of the opposite sex to the Champion.

SOCIETY ROSETTE presented by the British Limousin Cattle Society for best animal.

£30 PRIZE MONEY presented by North West Limousin Society Branch is awarded to the Champion Animal.

£20 PRIZE MONEY presented by North West Limousin Society Branch is awarded to the Reserve Champion Animal.

BRITISH BLONDE

Judge: Mr Michael Dumbreck, Shrewsbury

Class 212 BULL ANY AGE

Class 213 COW IN CALF OR WITH CALF AT FOOT

Class 214 HEIFER IN CALF OR WITH CALF AT FOOT

Class 215 MAIDEN HEIFER

Class 216 BEST PAIR

SPECIAL PRIZES

THE CUMBERLAND AGRICULTURAL SOCIETY CUP is awarded for the best animal in the British Blonde classes.

TROPHY presented by MSD Agvet is awarded for the Best British Blonde Pair.

CHAMPIONSHIP SASH presented by The British Blonde Breeders Society of Great Britain is awarded to the Champion British Blonde.

£30 PRIZE MONEY presented by Pioneer Foodservice is awarded to the Champion Animal.

£20 PRIZE MONEY presented by Pioneer Foodservice is awarded to the Reserve Champion Animal.

BRITISH BLUE

Judge: Steven Pattinson, Cumbria

Class 217 BULL BORN BEFORE 01.01.23

Class 218 BULL BORN ON OR AFTER 01.01.23

Class 219 COW OR HEIFER IN CALF OR WITH CALF AT FOOT

Class 220 HEIFER UNDER 2 YEARS

Class 221 HEIFER UNDER 1 YEAR

Class 222 BEST PAIR

SPECIAL PRIZES

THE CUMBERLAND AGRICULTURAL SOCIETY CUP is awarded for the best British Blue animal.

MR GRAHAM OF GLEBELAND CUP is awarded for the best animal of the opposite sex to the British Blue Champion

ROSETTE presented by The British Blue Cattle Society is awarded for the Champion British Blue Animal.

£30 PRIZE MONEY presented by NB Lancaster & Co is awarded to the Champion Animal.

£20 PRIZE MONEY presented by NB Lancaster & Co is awarded to the Reserve Champion Animal.

COMMERCIAL BEEF

Judge: Stewart Dunlop, Ayrshire

Kindly Sponsored by R & J Mulholland

Class 223 HEIFER OF ANY BREED

Class 224 STEER OF ANY BREED

Classes to be divided according to number of entries & weight, and at the steward's discretion.

Animal not to have been shown in any previous classes.

SPECIAL PRIZES

THE SCALEBY CASTLE CUP presented by The Cumberland Agricultural Society

THE HOME CULTRAM CUP is awarded Opposite Sex to Champion.

£75 presented by R & J Mulholland Butchers is awarded to the Champion Animal.

£25 presented by R & J Mulholland Butchers is awarded to the Reserve Champion Animal

NATIVE BREEDS

Judge: David Steele, Wigton

Kindly sponsored by Steven Wilson Butchers

Class 225 MALE 2 YEARS AND OVER ON SHOW DAY

Class 226 MALE UNDER 2 YEARS ON SHOW DAY

Class 227 FEMALE 2 YEARS AND OVER ON SHOW DAY

Class 228 FEMALE UNDER 2 YEARS ON SHOW DAY

If sufficient numbers are entered for particular breeds, classes will be split into individual breeds.

All animals to be registered with their own breed society and not to have been registered in any other classes.

SPECIAL PRIZES

THE CUMBERLAND AGRICULTURAL SOCIETY CUP is awarded for the Champion Native Breed Animal.
£30 PRIZE MONEY presented by Steven Wilson Butchers is awarded to the Champion Animal.
£20 PRIZE MONEY presented by Steven Wilson Butchers is awarded to the Reserve Champion Animal.

DEXTER

Judge: Andrew Ewing, Annan

Class 229 BULL ANY AGE

Class 230 COW IN CALF OR IN MILK

Class 231 HEIFER 18 MONTHS OR OVER

Class 232 HEIFER UNDER 18 MONTHS

kindly sponsored by Capontree Ltd

Class 233 PAIRS

SPECIAL PRIZES

THE ALFA-LAVAL TROPHY is awarded for the Champion Animal.



CRAIG ROBINSON

01228 521393

6 Wavell Drive, Rosehill, Carlisle, CA1 2ST

support@cr-vets.co.uk

www.craigrobinsonvets.co.uk

JUNIOR BEEF SHOWMANSHIP

Entries can be taken on Show Day.

Entry Fee: FREE

Prize Money: 1st £10.00 - 2nd £8.00 - 3rd £5.00 - 4th £2.00

Judging commences at 9.30 am

Judge: **Stewart Dunlop, Ayrshire**

Kindly sponsored by Steven Wilson Butchers

Class 234 SHOWN BY A HANDLER 10 YEARS and under ON SHOW DAY

Class 235 SHOWN BY A HANDLER BETWEEN 11 AND 16 YEARS ON SHOW DAY

Class 236 SHOWN BY A HANDLER BETWEEN 17 AND UNDER 26 YEARS ON SHOW DAY

Handlers to show suitable animal of any beef breed (NO BULLS). To be judged solely on showmanship and handling ability.

All children must be under the supervision of an adult.

SPECIAL PRIZES

THE MAUREEN HODGES TROPHY is awarded to the overall winner in the Junior Beef Showmanship

Cumbria Cattle Young Handler of The Year

Winner in each age group will go forward to the Championship. Championship Final to be held at Hesket Newmarket Show 2024

The overall winner in the Junior Beef Showmanship will qualify for the above Championship to be held at the Hesket Newmarket Show.

Further information from Amy Wilson 0788 127 2440

INTERBREED BEEF CHAMPIONSHIP

All Beef Champions Must Parade.

Judge: **Ian Armstrong, Cockermouth**

SPECIAL PRIZES

HARRISON & HETHERINGTON LTD - AUCTIONEERS SILVER CHALLENGE CUP awarded for the Champion Beef Animal. £100 PRIZE presented by Harrison & Hetherington Ltd is awarded to the Champion Beef Animal.

Show Tickets

On sale from 1 March until 31 May 2024

see www.cumberlandshow.co.uk/content/tickets for further details

Adult: £15.00 Child (11 - 16 years): £5.00

Gate Tickets

Adult: £18.00 Child: (11 - 16 years): £7.00

Family: £45.00

(2 adults & 3 children - 11 to 16 years)

FREE Entry: Under 11's



AUCTION MARTS

LIVESTOCK AUCTIONEERS & VALUERS

www.cdauctionmarts.co.uk

LONGTOWN MART

STORE & BREEDING SHEEP - Every Tuesday
STORE & BREEDING CATTLE - Alternate Tuesdays
PRIME STOCK, INCLUDING CAST EWES, PRIME SHEEP,
OTM & PRIME CATTLE - Every Thursday

Townfoot, Longtown, Carlisle, CA6 5LY
01228 791 215 longtown@cdauctionmarts.co.uk

DUMFRIES MART

STORE & BREEDING CATTLE - Alternate Mondays
DAIRY CATTLE - Regular sales
Also OTM & PRIME CATTLE,
PRIME SHEEP - Every Wednesday
PIGS OF ALL CLASSES - Monthly

Huntingdon Road, Dumfries, DG1 1NF
01387 279 495 dumfries@cdauctionmarts.co.uk



LAND & ESTATE AGENTS • SURVEYORS & VALUERS

- Sales of Agricultural, Residential & Woodland Properties
- Letting & Management of Residential Properties
 - Agricultural & Sporting Property Lettings
 - Landlord & Tenant Advisory
- Agricultural Land & Property Valuations & Surveys
- Rural Estate & Farm Management
- Compensation Claims on Land & Property
- Basic Payment Scheme Entitlement Trading

Lakeside, Townfoot, Longtown, Carlisle, CA6 5LY
(01228) 792 299 ● info@cdrural.co.uk ● www.cdrural.co.uk

SHEEP

****ONLINE ENTRIES ONLY****

Go to Cumberland Show/Competitors

Closing Date: 10/5/2024 at 23:59

- Late entries cannot be accepted

Confirmation of entries and passes will be forwarded to exhibitors no later than

Head Stewards: Mr Paul Gardner & Mr John Wharton

Exhibitors are responsible for compliance with any DEFRA Health Regulations in force at time of the Show.

Exhibitors will be allocated wristband passes according to the animals entered. 1 to 3 sheep: 1 pass, 4+ sheep: 2 passes.

These must be worn at the gate for entry to the Showground. Those not wearing passes will be charged for entry.

All livestock exhibitors are requested to be present on the Showground before 8.30am.

Livestock may not leave the Showground until 3.30pm.

Straw will be available for all animals in the sheep section, please see a Steward.

Judging commences at 10:00am (unless otherwise stated)

Entry Fee: 1st Entry £10.00 - each additional class entered £2.00 (unless otherwise stated)

Prize Money: 1st £15.00 - 2nd £10.00 - 3rd £5.00 (unless otherwise stated)

Rosettes: 1st to 4th place (unless otherwise stated)

JOIN US & BECOME A MEMBER OF CUMBERLAND AGRICULTURAL SOCIETY

As a member you will receive:

A Members Badge allowing admission to the Cumberland Show

Exclusive access to the Members ringside marquee and garden terrace with premiere view

Forward parking in Members car park

Complimentary Tea & Coffee kindly provided by John Watt & Son

A Members Bar

An Annual Newsletter

Annual Membership - £30.00 per person Life Membership - £275.00 per person

www.cumberlandshow.co.uk/content/members

SUFFOLK

(All sheep to be DEFRA MV Accredited) Registered Flock Number to be included

Judge: **Richard Hutchinson**

Class 300 AGED RAM

Class 301 SHEARLING RAM

Class 302 RAM LAMB

Class 303 EWE to have reared a lamb in 2024

Class 304 GIMMER SHEARLING

Class 305 GIMMER LAMB

Class 306 GROUP TO CONSIST OF ONE RAM AND TWO FEMALES

SPECIAL PRIZES

THE BLACKBURN CUP is awarded for the best exhibit in the Suffolk Classes.

THE CROSSHILL CUP presented by Mrs E Todd is awarded for the best registered Suffolk exhibit of the opposite sex to the Champion.

BEST EXHIBIT ROSETTE presented by The Suffolk Sheep Society is awarded for the Breed Champion and Reserve Champion.

£30 PRIZE presented by Northern Counties of England Branch; Suffolk Sheep Society is awarded to the Champion Animal.

£20 PRIZE presented by Northern Counties of England Branch; Suffolk Sheep Society is awarded to the Reserve Champion Animal.

TEXEL

(All sheep to be DEFRA MV Accredited)

Judge: **Richard Hutchinson**

Class 307 AGED RAM

Class 308 SHEARLING RAM

Class 309 RAM LAMB

kindly sponsored by Carrock Meats of Dalston

Class 310 EWE

Class 311 GIMMER SHEARLING

Class 312 GIMMER LAMB

Class 313 GROUP TO CONSIST OF ONE RAM AND TWO FEMALES

Solway & Tyne Texel Breeders Club nominated Show for the Tinwald Points Trophy

SPECIAL PRIZES

THE WILLIAM FAULDER CUP is awarded for the Champion Texel.

THE BRITISH TEXEL SOCIETY ROSETTE is awarded for the Champion Texel.

THE BRITISH TEXEL SOCIETY ROSETTE is awarded for the Reserve Champion Texel.

THE GAITSGILL HALL SHIELD presented by the late Mr R Pigg is awarded for the best group of three Texels.

£30 PRIZE presented by Solway & Tyne Texel Breeders Club is awarded to the Champion Animal.

£20 PRIZE presented by Solway & Tyne Texel Breeders Club is awarded to the Reserve Champion Animal.

ZWARTBLES

(All sheep to be DEFRA MV Accredited)

Judge: **Colin Duffy**

Class 321 AGED RAM

Class 322 SHEARLING RAM

Class 323 RAM LAMB

Class 324 EWE

Class 325 GIMMER SHEARLING

Class 326 GIMMER LAMB

Class 327 GROUP TO CONSIST OF ONE RAM AND TWO FEMALES

SPECIAL PRIZES

THE J N MILBOURN CUP is awarded for the Champion Zwartble.

£30 PRIZE presented by Mrs G Blamire is awarded to the Champion Animal.

£20 PRIZE presented by Mrs G Blamire is awarded to the Reserve Champion Animal

PRIME LAMBS

Judge: **Morgan Helliwell**

Class 328 BEST PAIR PRIME LAMBS SIRED BY A NATIVE RAM

Class 329 BEST PAIR PRIME LAMBS SIRED BY A CONTINENTAL RAM

Class 330 BEST PAIR OF TEXEL PRIME LAMBS

SPECIAL PRIZES

THE OAKBANK CUP is awarded for the Champion Prime Lamb.

JACOB

All sheep to be shown to Breed Society Rules

Judge: **Stephen Harrison**

Class 331 AGED RAM

Class 332 SHEARLING RAM

Class 333 RAM LAMB

Class 334 EWE

Class 335 GIMMER SHEARLING

Class 336 GIMMER LAMB

SPECIAL PRIZES

PLAQUE presented by Mrs & the late Mr T Maxwell is awarded for the best animal in the Jacob Sheep Classes.

ROSETTE presented by The Jacob Sheep Society is awarded for the Jacob Breed Champion

RYELAND

Judge: Jack Williams

Class 337 AGED RAM

Class 338 SHEARLING RAM

Class 339 RAM LAMB

Class 340 EWE

Class 341 GIMMER SHEARLING

Class 342 GIMMER LAMB

Class 343 GROUP ONE RAM AND TWO FEMALES

This is a qualifying Show for the Richard Wear Shearling Ram of the Year Competition. Points will be awarded to fully registered, prize winners in the Shearling ram class only. For details, please contact the RFBS office.

SPECIAL PRIZES

Ryeland Flock Book Society Perpetual Champion Trophy is awarded for the Champion Ryeland.

Ryeland Flock Book Society Perpetual Reserve Champion Trophy is awarded for the Reserve Champion Ryeland.

£30 PRIZE presented by Capontree Vets is awarded to the Champion Animal.

£20 PRIZE presented by Capontree Vets is awarded to the Reserve Champion Animal

COLOURED RYELAND

Judge: Ted Ogden

Class 344 AGED RAM

Class 345 SHEARLING RAM

Class 346 RAM LAMB

kindly sponsored by David Fisher Motor Engineer's

Class 347 EWE

Class 348 GIMMER SHEARLING

kindly sponsored by David Fisher Motor Engineer's

Class 349 GIMMER LAMB

kindly sponsored by David Fisher Motor Engineer's

Class 350 GROUP one RAM and two FEMALES

SPECIAL PRIZES

THE COLOURED RYELAND TROPHY awarded for the Champion Coloured Ryeland Sheep.

£30 PRIZE presented by David Fisher Motor Engineer's is awarded to the Champion Animal.

£20 PRIZE presented by David Fisher Motor Engineer's is awarded to the Reserve Champion Animal

JOHN & WATT SON
EST 1865

Love Coffee?

JOIN OUR COFFEE CLUB & ENJOY 250G OF SINGLE ORIGIN 100% ARABICA COFFEE FROM AROUND THE GLOBE, DELIVERED STRAIGHT TO YOUR DOOR EACH MONTH!

CLICK TO FIND OUT MORE...

[WWW.JOHNWATTCOFFEEANDTEA.COM](https://www.johnwattcoffeeandtea.com)

@johnwattcoffeeandtea

FAIRTRADE

JOHN WATT & SON
Espresso 1865
TASTING NOTES
LIGHT MEDIUM ROASTED COFFEE
SINGLE ORIGIN
MEXICO
FINE | MEDIUM | COARSE | GROUND

JW & S
EST 1865

ANY OTHER CONTINENTAL

(Sheep can be DEFRA MV Accredited or Non MV Accredited)

Judge: Morgan Helliwell

Class 351 AGED RAM

Class 352 SHEARLING RAM

Class 353 RAM LAMB

Class 354 EWE

Class 355 SHEARLING EWE

Class 356 EWE LAMB

Class 357 GROUP OF THREE

If sufficient numbers are entered for particular breeds, classes will be split into individual breeds.

All animals not to have been registered in any other classes.

SPECIAL PRIZES

CHAMPION ROSETTE is awarded to the best sheep.

THE CUMBERLAND AGRICULTURAL SOCIETY CUP is awarded to the Champion Sheep.

SHETLAND

Judge: Phillip Cowen

Class 358 AGED RAM

Class 359 SHEARLING RAM

Class 360 RAM LAMB

Class 361 EWE

kindly sponsored by Dodd & Co.

Class 362 GIMMER SHEARLING

Class 363 GIMMER LAMB

Class 364 GROUP THREE

optional on Show Day - Free Entry

SPECIAL PRIZES

CHAMPION ROSETTE is awarded to the best Sheep.

THE FORSTERFIELD TROPHY is awarded to the Champion Shetland

KERRY HILL

Judge: Cath Kewley

Class 365 AGED & SHEARLING RAM

Class 366 RAM LAMB

Class 367 AGED EWE & GIMMER SHEARLING

Class 368 GIMMER LAMB

SPECIAL PRIZES

CHAMPION ROSETTE is awarded to the best Sheep.

The How End Trophy is awarded to the Champion Kerry Hill

£30 PRIZE presented by How End Farms is awarded to the Champion Animal.

£20 PRIZE presented by How End Farms is awarded to the Reserve Champion Animal

LAKELOVERS
LAKE DISTRICT COTTAGES

NORTHUMBRIA
COAST & COUNTRY COTTAGES LTD
Outstanding Holiday Cottages Since 1981



**LET YOUR
HOLIDAY
COTTAGE**

Come and see us at the show or contact our local teams on the numbers below.

lakelovers.co.uk
015394 88855
newowners@lakelovers.co.uk

northumbria-cottages.co.uk
01539 761512
newowners@nccc-ltd.co.uk

Part of the  **SYKES** HOLIDAY COTTAGES family

RARE BREED SHEEP SECTION

Judge: Mr Ian Gridale, Milnthorpe

ANY OTHER NATIVE BREED

Class 369 AGED AND SHEARLING RAM

Class 370 RAM LAMB

Class 371 AGED EWE & GIMMER SHEARLING

Class 372 GIMMER LAMB

CATEGORIES 1 TO 5 RARE BREED

Class 373 AGED AND SHEARLING RAM

Class 374 RAM LAMB

Class 375 AGED EWE & GIMMER SHEARLING

Class 376 EWE LAMB

SPECIAL PRIZES

THE HERDWELL SUPREME CHAMPION TROPHY is awarded to the Overall Champion Animal in the Rare Breed Section

CHAMPION ROSETTE is awarded to the best Sheep in each Rare Breed Sheep Section.

DUTCH SPOTTED

Dutch Spotted Sheep Society North of England & The Borders Regional Show

(Sheep can be DEFRA MV Accredited or Non MV Accredited)

Judge: Gemma Stanford

Class 385 AGED RAM

Kindly Sponsored by Ned Lister

Class 386 SHEARLING RAM

Kindly Sponsored by Anderson

Class 387 LAMB RAM

Kindly Sponsored by A.F.J. Sim

MALE CHAMPIONSHIP - Kindly Sponsored by Pedigree Rosettes

1st & 2nd classes 385 to 387

Class 388 EWE

Kindly Sponsored by KMG-Cumbria

Class 389 GIMMER SHEARLING

Kindly Sponsored by Nick Brown Ltd

Class 390 GIMMER LAMB

FEMALE CHAMPIONSHIP

1st & 2nd classes 388 to 390

Class 391 GROUP TO CONSIST OF ONE RAM AND TWO FEMALES

SPECIAL PRIZES

CHAMPION ROSETTE is awarded to the best sheep.

Dutch Spotted Society Trophy to be awarded to Overall Champion.

Dutch Spotted Society Rosettes to be awarded to Male Champion and Reserve, Female Champion and Reserve and Overall Champion and Reserve.

£30 PRIZE presented by Pedigree Rosettes is awarded to the Champion Male Animal.

£20 PRIZE presented by Pedigree Rosettes is awarded to the Reserve Champion Male Animal

Young Handlers Trophy to be awarded to the Best Young Handler.

A prize will be donated to the Best Young Handler by Aytin Shears.

Dutch Spotted Society Rosette to be awarded to the Best Young Handler

BLUE TEXEL

(All sheep to be DEFRA MV Accredited)

Judge: TBC

Kindly sponsored by Reays Coaches

Class 392 AGED RAM

Class 393 SHEARLING RAM

Class 394 LAMB RAM

Class 395 EWE

Class 396 GIMMER SHEARLING

Class 397 GIMMER LAMB

Class 398 GROUP TO CONSIST OF ONE RAM AND TWO FEMALES

SPECIAL PRIZES

CHAMPION ROSETTE is awarded to the best sheep.

£30 PRIZE presented by Reays Coaches is awarded to the Champion Animal.

£20 PRIZE presented by Reays Coaches is awarded to the Reserve Champion Animal

BRITISH BERRICHON

(All sheep to be DEFRA MV Accredited)

Judge: Charlotte Powell

Class 399 AGED RAM

Class 400 SHEARLING RAM

Class 401 LAMB RAM

Class 402 EWE

Class 403 GIMMER SHEARLING

Class 404 GIMMER LAMB

Class 405 GROUP TO CONSIST OF ONE RAM AND TWO FEMALES

SPECIAL PRIZES

CHAMPION ROSETTE is awarded to the best sheep.

CUMBRIA HANDLER OF THE YEAR

Qualifiers at various local Shows.
Winner in each age group will go forward to the Championship.
Championship Final to be held at Hesketh Newmarket Show 2024.

Further information from Ms Amy Wilson 0788 1272 440
Any breed of sheep, male or female, accredited or non-accredited.

Entry Fee: FREE

Prize Money: 1st £15.00 - 2nd £10.00 - 3rd £7.00 - 4th £3.00

Judging commences after main sheep classes.

Judge: Hannah Jackson

Kindly Sponsored by J Stobart & Sons Ltd

Class 406 HANDLER TO BE 10 YEARS AND UNDER

Class 407 HANDLER TO BE BETWEEN 11 AND 16 YEARS

Winner not eligible for Interbreed Sheep Championship

SPECIAL PRIZES

THE BIBBY AGRICULTURAL CUP awarded to Junior Young Handler Champion
THE NICHOLSON CUP awarded to Senior Young Handler Champion

INTERBREED SHEEP CHAMPIONSHIP

To be judged by all Sheep Section Judges.

SPECIAL PRIZES

THE WIGGONBY CUP is awarded to the Interbreed Sheep Champion.
£50 PRIZE presented by Harrison and Hetherington is awarded to the Interbreed Sheep Champion.

JOHN & WATT SON
EST 1865

Love Coffee?

JOIN OUR COFFEE CLUB & ENJOY 250G OF SINGLE ORIGIN 100% ARABICA COFFEE FROM AROUND THE GLOBE. DELIVERED STRAIGHT TO YOUR DOOR EACH MONTH!

[CLICK TO FIND OUT MORE...](#)

[f](#) [t](#) [i](#) @johnwattcoffeeandtea
WWW.JOHNWATTCOFFEEANDTEA.COM

FAIRTRADE

JOHN WATT & SON
ESTD 1865
Espresso 1865

TAKE NOTE:
LIGHT MEDIUM DARK
SINGLE ORIGIN BLEND
FINE MEDIUM COARSE

JW & S
EST 1865

VINTAGE VEHICLES

Kindly Sponsored by M & J Cowen Farms Ltd

Judging starts 9.30am.

Please be on the Showground by 8.00am

****ONLINE ENTRIES ONLY****

Go to Cumberland Show/Competitors

NOT LATER THAN 17th May 2024 - Late entries cannot be accepted

Entry Fee: £5.00 per Class

NEW Prize Money:

1st - £15.00, 2nd - £10.00, 3rd - £5.00, 4th - £2.00

£20.00 awarded to the Champion.

£10.00 awarded to the Reserve Champion.

Rosettes: 1st to 6th place with Overall Champion and Reserve.

Head Steward: Mr Michael Cowen

Vintage Parade will start at approximately 3.15pm in the Main Ring. Strictly No Leaving the Showground until after the Vintage Parade.

Judge: TBC

- Class 1 BEST PRESERVED VINTAGE TRACTOR UP TO 1959**
- Class 2 BEST PRESERVED CLASSIC TRACTOR 1960 TO 1983**
- Class 3 MOST ORIGINAL VINTAGE OR CLASSIC TRACTOR**
- Class 4 BEST PRESERVED VINTAGE FARM IMPLEMENT**
- Class 5 BEST PRESERVED VINTAGE STATIONARY ENGINE**
- Class 6 BEST PRESERVED VINTAGE MOTORCYCLE, CAR OR COMMERCIAL VEHICLE**

SPECIAL PRIZES

THE ANDREW BLAKE TROPHY is presented to the overall Champion Vehicle.
THE IAN DIXON MEMORIAL TROPHY is presented to the winner of Class 2

The Show Field, Warwick on Eden, Carlisle, CA4 8PE

The site is parkland in the centre of Warwick on Eden, 1 mile from the motorway.
The Committee are excited about the opportunities this site brings and look forward to welcoming you.

FUN DOG SHOW

Organised by Border Vets, Longtown / Eden Veterinary Centre, Carlisle

Entries taken from 10am on Show Day

(Open to all whether Kennel Club registered or not)

Judging to Commence at 12noon

Entry Fee: £1.50 per Class Rosettes: 1st to 3rd place

- Class 1 CUTEST PUPPY (6 TO 12 MONTHS)
- Class 2 GOLDEN OLDIE (8 YEARS AND OVER)
- Class 3 PRETTIEST BITCH
- Class 4 MOST HANDSOME DOG
- Class 5 DOG & OWNER MOST ALIKE
- Class 6 WAGGIEST TAIL
- Class 7 CHILD'S (UP TO 16 YEARS) BEST FRIEND
- Class 8 OVERALL CHAMPION

CUMBERLAND & WESTMORLAND WRESTLING

Kindly Sponsored by G D & M Dunglinson Ltd and Dodd & Co.

Commencing at 2.30pm.

Entries taken on Show Day from 1.30pm.

Wrestling costume preferred.

Head Steward: Mr Alf Harrington

- Class 1 MIXED YOUTHS UNDER 10 YEARS
- Class 2 MIXED YOUTHS UNDER 12 YEARS
- Class 3 YOUTHS UNDER 15 YEARS
- Class 4 GIRLS UNDER 15 YEARS
- Class 5 YOUTHS UNDER 18 YEARS
- Class 6 LADIES 10st CHAMPIONSHIP
- Class 7 LADIES ALL WEIGHTS
- Class 8 MENS 12 STONE
- Class 9 MENS 14 STONE
- Class 10 ALL WEIGHTS

Cups to be held for one year, after which they must be returned to the Society one month before the Show in perfect condition.

SPECIAL PRIZES

THE GUINNESS CUP presented for the best performance in wrestling.

CROP COMPETITION

Kindly Sponsored by TBC

Entries invited from farms within a 20 miles radius of Carlisle. Entries judged on farm.

Entry forms available at the beginning of June.

Head Steward: Mr Neil Milbourn

CLASS 1 WINTER WHEAT

CLASS 2 WINTER BARLEY

CLASS 3 SPRING WHEAT

CLASS 4 SPRING BARLEY

CLASS 5 MAIZE

CLASS 6 OTHER CROPS

triticale, lupin-triticalage, oilseed rape, oats

CLASS 7 FODDER BEET

SPECIAL PRIZES

THE CUMBERLAND AGRICULTURAL SOCIETY TROPHY presented to the Champion Crop

Show Tickets

On sale from 1 March until 31 May 2024

see www.cumberlandshow.co.uk/content/tickets for further details

Adult: £15.00 Child (11 - 16 years): £5.00

Gate Tickets

Adult: £18.00 Child: (11 - 16 years): £7.00

Family: £45.00

(2 adults & 3 children - 11 to 16 years)

FREE Entry: Under 11's

Become a Member of the Society

Annual Membership - £30.00 per person

Life Membership - £275.00 per person

www.cumberlandshow.co.uk/content/members

CUMBERLAND SHOW

HOME INDUSTRIES

In Association with Pioneer Foodservice



CHAIRMAN

Mrs Karen Sisson

SECRETARY

Mrs Megan Armstrong

COMMITTEE MEMBERS

Christine Ackerley, Anne Carlyle, Vicky Crozier, Moira Fisher, Sheena Frizell, Joyce Gorst, Beth Irving, Anne Little, Jill Little, Anna Lindsay, Kerry Lindsay, Rachael Marston, Liz Peile, Gillian Potts, Karen Sisson, Anne Summers, Ann Whiteford

JUDGES

Mrs S Armstrong, Mrs C Batey, Mr D Corbett, Mrs S Fisher, Mrs H Hammond, Mrs J Hardcastle, Mrs M Harrison, Mrs E Hird, Mrs K Holland, Miss L Peile, Mrs S Pollock, Mrs K Ord, Mr A Roberts, Mrs J Steele, Miss D Thompson, Mrs K Twentyman, Mr E Wilson, Mrs J Longmire, Mrs S Davies

2024 Theme



**Cumberland Agricultural Society (Home Industries)
gratefully acknowledges the generous support it has received
by means of Sponsorship and Donations of this event.**

A Frizell (Agricultural Contractor)

N/A Annonymus

Aztec Adventure Play Ltd

Bay Tree Florist

Mr & Mrs S Brough

Anne Carlyle

Carrock Meats of Dalston

[Cartmell Shepherd Solicitors](#)

Catlowdy Carriages

CHO Fashion & Lifestyle

Claire's Handmade Ltd

Cleverdata

Cranstons Butchers Ltd

Dalston Aggregates

David Allen Accountancy

Dobcross Nursery

E & N Farrer

Mrs Pat Faulder

Mrs Sheena Frizell

Fun 2 Do

Mrs Joyce Gorst

Hethersgill ATV

Mrs I Hill

Hopes Auction Co Ltd

Ian Blair Undertaker

iDrive

Jill Glencross Independent Funeral Directors

Johnston Tractors

JSC John Sisson Contracting

Jill Little

Louise Utting Chartered Accountant

Messrs J F & I Armstrong

Mr & Mrs M Hayton

Mr & Mrs T Kirby

Mr & Mrs H Mitchinson

Out of the Blue, Wigton

Mrs Gillian Potts

Richard Hodgson Photography

Savills Uk Ltd

Sharpen It Sharp Sharpening Service

Miss Alison Sisson

Mrs Karen Sisson

Smithfield Garage

Mrs Anne Summers

Suziebou of Dalston

TG Norman (Timber) Ltd

The Mawbray Cheese Company

The Fleece at Ruleholme

The Country Kitchen Café of Dalston

Mrs Ann Whiteford

Become a Member of the Society

Annual Membership - £30.00 per person

Life Membership - £275.00 per person

www.cumberlandshow.co.uk/content/members



CHAMPION SPECIAL PRIZES

(to be held for one year, not to be won outright)



THE JOYCE WILSON MEMORIAL TROPHY

Awarded to the Adult Exhibitor with the Most Points Overall

THE BROUGH ROSE SALVER

Awarded to the Adult Exhibitor with the Most Outstanding Exhibit Overall

£20.00 Voucher kindly presented by CHO Fashion & Lifestyle to the exhibitor with the Most Outstanding Exhibit Overall

£10.00 kindly presented by David Allen Accountancy to the exhibitor with the Second Most Outstanding Exhibit Overall

PRIZE MONEY

ADULT SECTION

First Prize £7.00 Second Prize £5.00 Third Prize £3.00

(unless otherwise stated)

JUNIOR SECTION

Please note Photography & Floral Art Junior Classes

do not contribute towards the points system

First Prize £3.00 Second Prize £2.50 Third Prize £1.50 Fourth Prize £1.00

Fifth Prize £0.50 Sixth Prize £0.50

Seventh to Tenth prizes of 50p each will be awarded in handwriting and hand drawn picture classes.

CLOSING DATE FOR ALL ENTRIES

FRIDAY 17th MAY 2024

The Show Field, Warwick on Eden, Carlisle, CA4 8PE

The site is parkland in the centre of Warwick on Eden, 1 mile from the motorway. The Committee are excited about the opportunities this site brings and look forward to welcoming you.

HOME INDUSTRIES

RULES & REGULATIONS

Entering exhibits to the Show:

1. Exhibitors are limited to one entry per class in all sections (EXCEPT Sections 5 and 6)
2. All entries are 50p, no entry will be accepted until the entry fee is paid (EXCEPT Junior section - all entries free)
3. Exhibitor cards can be collected from Home Industries Secretary from 12 noon on Friday 07th June 2024.

If you wish to receive beforehand, please send a large letter stamped addressed envelope to:

Mrs M Armstrong, Dalmar House, Barras Lane Estate, Dalston, Carlisle, Cumbria, CA5 7NY

Staging of exhibits:

1. All articles exhibited must be the bona fide handiwork of the exhibitor
2. All articles exhibited must not have been awarded a prize at previous exhibitions of the Cumberland Show
3. All exhibitors' names will be in the programme unless they state otherwise
4. No exhibits to be sent by post
5. All exhibits must be staged by exhibitors by 6pm on Friday 07th June 2024
6. Whilst every care will be taken, the Society do not hold themselves responsible for loss, damage or detention of exhibits

Prizes / removal of exhibits:

1. The Judge's decision is final
2. Prize money will be paid out between 3:00pm. and 4:30pm.
3. No-one will be allowed to remove exhibits before 4:30pm.
4. All goods to be removed from tent by 5:15pm. Goods not collected by this time are left at owners' risk
5. At the committee's discretion prize money may be replaced with vouchers

HOME INDUSTRIES FAQs

1. How do I enter the Home Industries Show?

Enter via our online fillable PDF Form by following the link on our website <https://www.cumberlandshow.co.uk/content/competitors> then simply send your entry payment via the supplied BACS details.

Alternatively, if you prefer to fill in a paper entry form, please find this enclosed at the end of the Home Industries Schedule and send a cheque payment accordingly via post.

2. When is the closing date for entries?

Friday 17th May 2024

3. When do I bring my entries?

You will be able to stage your entries in the Home Industries Marquee between 12 noon - 6pm on **Friday 07th June 2024**. If you need any help staging your exhibit, please ask one of the stewards. An unloading area will be available outside the Home Industries Marquee. Please adhere to all parking policies. Please note judging takes place at 6.15pm promptly

4. Where do I collect my Exhibitor Cards from?

Exhibitor cards can be collected from Home Industries Secretary from 12 noon on Friday 07th June 2024. If you wish to receive beforehand, please send a large letter stamped address envelope to:

Mrs M Armstrong, Dalmar House, Barras Lane Estate, Dalston, Carlisle, Cumbria CA5 7NY

5. When are the exhibits judged?

All judging take place on Friday night. No results will be available until 9am on Show Day.

6. When is the marquee open on Show Day?

The marquee will be open to the public from 9am.

7. When do I collect my exhibits?

The marquee will close at 4.30pm in preparation for collecting exhibits.

All exhibits should be collected no later than 5.15pm.

Please note that no exhibits are permitted to be moved until 4.30pm.

No access to field via vehicle until 5.30pm.

8. Who do I go to if I have questions?

Home Industries Secretary - Mrs Megan Armstrong

homeindustries@cumberlandow.co.uk or 07597 287445

SPECIAL CLASSES



WOMEN'S INSTITUTE COMPETITION

THEME: FIELD TO FORK

Prize money kindly donated by Cumbria Federation of Women's Institutes

Prize Money 1st £15.00, 2nd £9.00 3rd £6.00

What to do:

1. Class open to Women's Institute Members **ONLY**
2. ONE entry per WI
3. £1.50 per entry
4. Three items to be staged on a 12" board.
(One cookery, one craft and one floral to the theme outlined)
5. This is to be a **Co-Operative Class**
6. Accessories allowed
7. At least 2 members from your WI must take part
8. Entry to be marked out of 80 (20 points for each item, and 20 points for staging and interpretation)



SCHOOL DISPLAY COMPETITION

THEME: FIELD TO FORK

1st A visit to Walby Farm Park kindly donated by Walby Farm Park

2nd £75.00. 3rd £50.00, 4th £20.00, 5th £20.00

What to do:

1. Class open to **SCHOOLS ONLY**
2. Exhibits must be displayed on 1m Square Base, 1m wide & with a backdrop 1.5m high
(Display stands supplied by Home Industries)
3. ONE exhibit per school
4. Walby Farm Park visit is for educational purposes only, conditions apply

SCHOOL COLLAGE COMPETITION

THEME: FIELD TO FORK

1st £20.00, 2nd Prize £15.00, 3rd Prize £10.00

What to do:

1. Class open to **SCHOOLS ONLY**
2. To be displayed on a noticeboard (or suitable alternative) no bigger than A1
3. Display must be able to be hung landscape or portrait
4. ONE exhibit per school

DECORATIVE STITCHERY

Section One

- Class 1** Predominantly Cross Stitch Picture from A Kit or Chart
- Class 2** Embroidered Sampler
- Class 3** Article in Crewelwork
- Class 4** Article in Blackwork
- Class 5** Article in Machine Embroidery
- Class 6** A Christmas Stocking - Any Stitch
- Class 7** Article in Canvas Work - Any Stitch
- Class 8** Embroidered Bookmark
- Class 9** Stitched Decorative Box
- Class 10** Stitched Greetings Card
- Class 11** Needlecase or Pincushion or Scissors Case (or combination of all items)
- Class 12** Any Article in Embroidery Not Included in The Above Classes

SPECIAL PRIZES

£5 for most outstanding exhibit in Section One

£5 for the exhibitor gaining most points in Section One

A trophy donated by The Cumberland Embroiderers Guild will be presented to the exhibitor with most outstanding exhibit in Section One (to be held for one year, not to be won outright)

KNITTING

Section Two

- Class 13** Article for A Baby
- Class 14** Article No Thicker Than 4 Ply
- Class 15** Article in Double Knitting
- Class 16** Article in Yarn Thicker Than Double Knitting
- Class 17** Knitted Toy
- Class 18** A Knitted Piece of Headwear

SPECIAL PRIZES

£5 for most outstanding exhibit in Section Two

£5 for the exhibitor gaining most points in Section Two

MISCELLANEOUS

Section Three

- Class 19** Picture in Any Other Medium (Not Stitchery or Feltwork)
- Class 20** Pencil Drawing
- Class 21** Any item in Feltwork
- Class 22** A Hand Drawn Illustrated Capital Letter
Presented on A4, mounted. Frames not allowed.
- Class 23** A Handmade Bag - Any Medium
- Class 24** A Lampshade
- Class 25** Article in Crochet Work
- Class 26** A Hat or Fascinator
- Class 27** A Christmas Decoration
- Class 28** Article in Beadwork
- Class 29** A Badge or Broach - Any Medium
- Class 30** Doorstop - Any Medium
- Class 31** Handmade Greetings Card (Not Stitchery)
- Class 32** Article in Handicraft (Not Included in Classes 23 - 31)
- Class 33** Limerick, First Line to Read 'There Once Was A Farmer Called Ted'
- Class 34** Article Made by A Senior Citizen
- Class 35** Something New from Something Old
- Class 36** Pick Up & Bring 'A Fork'

SPECIAL PRIZES

£5 for most outstanding exhibit in Section Three

£5 for exhibitor gaining most points in classes 1-36

A silver rose bowl donated by the late Mrs J Shepherd, Eden Wood, Linstock, will be presented to exhibitor gaining most points in classes 1-36 (to be held for one year, not to be won outright)

A trophy donated by St. John's Ambulance, will be presented to winner of class 34 (to be held for one year, not to be won outright)

PHOTOGRAPHY

Section Four

All photographs to be printed on photographic paper 7" x 5"

- Class 37** Black and White Snapshot
- Class 38** Coloured Snapshot 'Green'
- Class 39** Coloured Snapshot 'Autumn'
- Class 40** Coloured Snapshot 'Trees'
- Class 41** Coloured Snapshot 'Lakeland Fells'
- Class 42** Coloured Snapshot 'Animals'
- Class 43** Coloured Snapshot 'Farmyard Selfie'
- Class 44** Coloured Snapshot 'Champions'
- Class 45** Coloured Snapshot 'Through the Window I See...'
- Class 46** Coloured Snapshot 'Sunrise'

SPECIAL PRIZES

£5 for most outstanding exhibit in Section Four

£5 for exhibitor gaining most points in Section Four

Terris Electrical Co Ltd Photo Frame will be presented to the exhibitor with the best photograph in Section Four (to be held for one year, not to be won outright)

JOIN US & BECOME A MEMBER OF CUMBERLAND AGRICULTURAL SOCIETY

As a member you will receive:

***A Members Badge allowing admission to the Cumberland Show
Exclusive access to the Members ringside marquee and garden terrace with
premiere view***

Forward parking in Members car park

Complimentary Tea & Coffee kindly provided by John Watt & Son

A Members Bar

An Annual Newsletter

Annual Membership - £30.00 per person Life Membership - £275.00 per person

www.cumberlandshow.co.uk/content/members

WALKING STICKS

Section Five

Maximum of 2 entries per person per class

- Class 47** Novice Class Wood or Horn
(Exhibitor Not to Have Won A 1st Prize at Previous Exhibitions of This Society)
- Class 48** Walking Stick with Horn Head
- Class 49** Walking Stick with Wood Head
- Class 50** Walking Stick with Buffalo Head
- Class 51** Thumb Stick with Horn Head
- Class 52** Thumb Stick with Wood Head
- Class 53** Leg Cleek
- Class 54** Shepherd's Crook with Horn Head
- Class 55** Shepherd's Crook with Wood Head
- Class 56** Lady Stick with Horn Head
- Class 57** Lady Stick with Wood Head
- Class 58** Ornamental Walking Stick or Crook with Wooden Head
- Class 59** Ornamental Walking Stick or Crook with Horn Head

SPECIAL PRIZES

£5 for most outstanding exhibit in Section Five

£5 for the exhibitor gaining most points in Section Five

The Grant and Little Cup will be presented to exhibitor gaining most points in Section Five (to be held for one year, not to be won outright)

A Challenge Cup will be presented to exhibitor with best stick in Section Five (to be held for one year, not to be won outright)

WINE AND SPIRITS

Section Six

Maximum of 2 entries per person per class(different variety per additional entry)

- Class 60** Bottle of Homemade Red Wine
- Class 61** Bottle of Homemade White Wine
- Class 62** Bottle of Homemade Fruit Gin
- Class 63** Bottle of Homemade Fruit Liqueur
- Class 64** Class 64 A Cocktail (Alcoholic or Non-Alcoholic)

SPECIAL PRIZES

£5 for most outstanding exhibit in Section Six

£5 for the exhibitor gaining most points in Section Six

The Waver Wine Cup, donated by The Waver Wine Club, Blencogo, will be presented to exhibitor with best wine exhibit in classes 60-61 (to be held for one year, not to be won outright).



DELIVERING A FIRST-CLASS SERVICE TO CATERERS THROUGHOUT CUMBRIA

Fresh meat, fish, frozen produce,
fruit & veg and groceries



Locally sourced meat



Handmade local
produce



Own brand
quality products

Pioneer Foodservice
Montgomery Way, Rosehill Estate, Carlisle, CA1 2RW
01228 403410
www.pioneerfoodservice.co.uk



PRODUCE

Section Seven

- Class 65 Three Bread Rolls
- Class 66 Handmade Bread (Any Variety)
- Class 67 A Savoury Tartlet
- Class 68 Three Savoury Scones
- Class 69 Three Fruit Scones
- Class 70 Three Sausage Rolls - Made Using Cranston's Sausage Meat
- Class 71 'A Hay Time Picnic'
Three Items Suitable for A Picnic
- Class 72 Fruit Platecake
- Class 73 Three Pieces of Gingerbread (Made to Set Recipe)

Ingredients

- 8oz Butter
- 8oz Soft Brown Sugar
- 8oz Treacle
- 12oz Plain Flour
- 2 Level Teaspoons Bicarb Soda
- 2 Level Teaspoons of Cinnamon
- 2 Rounded Teaspoons of Ginger
- 2 Eggs Beaten
- ½ Pint Milk

Method

1. Preheat the oven to 150°C and line a 7 x 11" tin with baking parchment.
 2. Sieve all the dry ingredients into a bowl
 3. Whisk the milk & 2 beaten eggs together in a pouring jug
 4. In a pan, melt the butter, treacle and brown sugar (very slowly) and allow to cool.
 5. Whisk wet ingredients into dry ingredients
- Bake for 1 hour, or until skewer comes out clean.

- Class 74 Victoria Sandwich Cake, Jam Filled, Baked in One Tin
- Class 75 Three Pieces of Cake Using One Variety of Vegetable
- Class 76 A Rich Fruit Cake ** DOUBLE PRIZE MONEY **
- Class 77 Three Pieces of Lemon Drizzle
- Class 78 Three Pieces of Currant Cake
- Class 79 Three Meringue Nests, Unfilled
- Class 80 An Individual Dessert
- Class 81 Tea Bread (Not Made with Yeast)
- Class 82 Three Pieces of Tray Bake (Without Chocolate)
- Class 83 Three Pieces of Tray Bake (With Chocolate)
- Class 84 Three Viennese Fingers
- Class 85 Three Biscuits (One Variety)
- Class 86 Three Shortbread Biscuits

Class 87 Three Custard Creams - (Made to Set Recipe)

Ingredients

- 6oz (170g) Block Butter
- 2oz (55g) Caster Sugar
- 7oz (200g) SR Flour
- 1oz (30g) Custard Powder

Method

1. Cream together butter and sugar
2. Add the flour and custard powder and mix well.
3. Roll into small balls about the size of a walnut, dip one side in caster sugar.
4. Place on a lightly greased baking tray sugar side up. Press a fork once across each biscuit.
5. Bake at 180°C/350F/Gas Mark 4 for approximately 25 minutes, until slightly coloured.
6. When cold sandwich two together with butter icing.
7. Makes 17-18 completed biscuits.

Class 88 Male Only - Three Pieces of Chocolate Brownie

Class 89 Dish of Cumberland Rum Butter - Made by The Melted Method

Class 90 Jar of Strawberry Jam

Class 91 Jar of Raspberry Jam

Class 92 Jar of Jam - Any Kind

Class 93 Jar of Lemon Curd

Class 94 Jar of Marmalade

Class 95 Jar of Chutney

Class 96 Three Hen Eggs

Class 97 Three Bantam Eggs

SPECIAL PRIZES

£5 for most outstanding exhibit in Section Seven

£5 for exhibitor gaining most points in Section Seven

The Dixon-Graham Cup, donated by the late Mr & Mrs W Dixon-Graham, will be presented to exhibitor with most points in Section Seven (to be held for one year, not to be won outright).

CRANSTONS

butcher + maker

Supporting Cumbrian farmers **since 1914**

butchery + deli + food & drink from 100 Cumbrian producers



cranstons.net

Food Halls at Penrith, Orton Grange,
Carlisle and Brampton!

HORTICULTURAL

Section Eight

SPECIAL CLASS



In Memory of our dear Committee Member and Friend

Mrs Joyce Wilson



Class 98 - One Flower Stem from your Garden

- Class 99 Three New Potatoes
- Class 100 Three Sticks of Rhubarb
- Class 101 A Saucer of Gooseberries
- Class 102 A Vase of Mixed Herbs
- Class 103 Pot Plant - Succulents
- Class 104 One Rhododendron or Azalea Flower
- Class 105 Three Stems Perennials - One Variety
- Class 106 Three Stems Perennials - 3 Different Varieties
- Class 107 Three Blooms from a Climber
- Class 108 One Rose Bloom
- Class 109 Three Rose Blooms
- Class 110 Three Hosta Leaves
- Class 111 Six Pansies
- Class 112 Vase of Mixed Garden Flowers
- Class 113 A Heuchera in A Pot

SPECIAL PRIZES

£5 for most outstanding exhibit in Section Eight

£5 for exhibitor gaining most points in Section Eight

Show Tickets

Advance Tickets

On sale from 1 March until 31 May 2024

see www.cumberlandshow.co.uk/content/tickets for further details

Adult: £15.00 Child (11 - 16 years): £5.00

Gate Tickets

Adult: £18.00 Child: (11 - 16 years): £7.00

Family: £45.00

(2 adults & 3 children - 11 to 16 years)

FREE Entry: Under 11's

FLORAL ART

Section Nine

First Prize £10.00 - Second Prize £6.00 - Third Prize £4.00

NOVICE CLASS

Class 114 'PRETTY POTS'

An arrangement in a plant pot. Exhibit not to exceed 15" width and depth, unlimited height. To be viewed and judged from all sides.

OPEN CLASSES

Class 115 'FIELD TO FORK'

An exhibit. Exhibit not exceed 30" width and depth, unlimited height. To be viewed and judged from the front.

Class 116 'ROOTS & SHOOTS'

An exhibit featuring fresh foliage excluding flowers. Exhibit not exceed 30" width and depth, unlimited height. To be viewed and judged from the front.

Class 117 'KNOCK, KNOCK'

A Door Wreath. To be hung.

Class 118 'THESE BOOTS ARE MADE FOR FLOWERS'

An exhibit including boots or wellies. Exhibit not exceed 30" width and depth, unlimited height. To be viewed and judged from the front.

FLORAL ART JUNIOR CLASSES

(16 years of age and under)

Class 119 'JAM JAR'

An arrangement of mixed flowers displayed in a decorated jam jar. Accessories allowed.

Class 120 'FLOWER POWER'

A bowl of floating flowers. Accessories allowed.

- 'Novice' - a person who has not previously won a 1st prize
- 'An Exhibit' is composed of natural plant material, with or without accessories, contained within a space as specified in the schedule.
- Flowers for classes in this section need not have been grown by exhibitor

SPECIAL PRIZES

£20 for exhibitor gaining most points in Section Nine

£20 for most outstanding exhibit in Section Nine

A silver rose bowl, donated by the late Mr & Mrs T Hogg, will be presented to exhibitor gaining most points in classes 114 -118 (to be held for one year, not to be won outright).

JUNIOR SECTION

ALL JUNIOR HANDWRITING AND PICTURES TO BE DISPLAYED IN A CLEAR PLASTIC POCKET
EXHIBITOR TICKET TO THE LEFT, UNFOLDED AT THE FRONT OF WORK
SCHOOL NAMES NOT TO BE DISPLAYED ON EXHIBITOR CARDS
FAILURE TO COMPLY WILL RESULT IN THE ENTRANT BEING DISQUALIFIED

PLEASE ATTACH EXHIBITORS' CARDS TO EXHIBITS SECURELY



MAKE SURE TO LOOK OUT FOR JUNIOR FLORAL ART
CLASSES ON PREVIOUS PAGES



RECEPTION OR YOUNGER

Class 121 Picture on A Sheet of Paper 'A Fingerprint Farm Animal' (No Bigger Than A4)

Class 122 Handwriting (Unmounted, No Illustration, Lined Paper Optional)

The Purple Cow
by Gelett Burgess

I never saw a Purple Cow,
I never hope to see one.
But I can tell you, anyhow,
I'd rather see than be one!.

Class 123 Pick Up and Bring 'My Favourite Egg Cup

Class 124 A Decorated Potato (Must Be Self-Standing)

Class 125 A Decorated Envelope (No Bigger than DL)

Class 126 A Decorated Paper Plate - Farm Animal

SCHOOL YEARS 1 & 2

Class 127 Picture on A Sheet of Paper 'A Pig' (No Bigger Than A4)

Class 128 Handwriting (Unmounted, No Illustrations, Lined Paper Optional)

Aim High to the Sky

By James McDonald

Aim high to the sky,
In all that you do.
Because you just never know,
What it takes to be you.
Be strong and be brave,
But at the same time be kind.
And always be sure,
That you're using your mind.

Class 129 Pick Up and Bring 'My Favorite Book'

Class 130 Farmer Ted Grows a Cress Head

A hand-grown cress head

Class 131 A Creature Made from Fruit or Vegetables

To be judged on decoration only

Class 132 A Bug Hotel

Class 133 A Farm Article made from Playdough or Saltdough

SCHOOL YEARS 3 & 4

Class 134 Picture on A Sheet of Paper 'Above and Below the Soil' (No Bigger Than A4)

Class 135 Handwriting (Unmounted, No Illustrations, Lined Paper Optional)

The Cow

By Robert Louis Stevenson

The friendly cow all red and white,
I love with all my heart:
She gives me cream with all her might,
To eat with apple tart.
She wanders lowing here and there,
And yet she cannot stray,
All in the pleasant open air,
The pleasant light of day;
And blown by all the winds that pass
And wet with all the showers,
She walks among the meadow grass
And eats the meadow flowers.

Class 136 Pick up and Bring 'Keyring'

Class 137 Decorated Wooden Spoon

Class 138 A Handmade Bird Feeder

Class 139 A Decorated Pine Cone

Class 140 A Decorated Cupcake

To be judged on decoration only

SCHOOL YEARS 5 & 6

Class 141 Picture on A Sheet of Paper 'A Cumbrian Farm' (No Bigger Than A4)

Class 142 Handwriting - (Unmounted, No Illustrations, Lined Paper Optional)

Last Night I Dreamed of Chickens

By Jack Prelutsky

Last night I dreamed of chickens,
there were chickens everywhere,
they were standing on my stomach,
they were nesting in my hair,
they were pecking at my pillow,
they were hopping on my head,
they were ruffling up their feathers
as they raced about my bed.
They were on the chairs and tables,
they were on the chandeliers,
they were roosting in the corners,
they were clucking in my ears,
there were chickens, chickens, chickens
for as far as I could see...
when I woke today, I noticed
there were eggs on top of me.

Class 143 A Scarecrow Made Using Recycled Materials (No Bigger Than 30cm X 30cm)

Class 144 A Coloured Snapshot 'My Favourite Animal'
to be displayed on photographic paper not to exceed 7 x 5"

Class 145 One Fabric Farm Themed Bunting Triangle

Class 146 A 3D Miniature Farmyard displayed on an Open Plastic Container
Not to exceed 30 x 30 x 30cm

Class 147 Two Pieces of Traybake (one variety)

SCHOOL YEARS 7 - 11

Class 148 An Illustrated Capital Letter (No Bigger Than A4)

Class 149 A Lego Model

Class 150 A Gift Wrapped Parcel

Class 151 A Handmade Article - Any Medium

Class 152 A Coloured Snapshot 'My Favourite Animal'
to be displayed on photographic paper not to exceed 7 x 5"

Class 153 Four Homemade Biscuits

Class 154 One Decorated Cupcake

SPECIAL PRIZES

£5 for exhibitor gaining most points in Junior Section

£5 for exhibitor gaining second most points in Junior Section

£5 for most outstanding exhibit in Junior Section

The Eden Cup will be presented to exhibitor with most outstanding exhibit in Junior Section
(to be held for one year, not to be won outright).

The Springfield Cup, donated by the late EM Johnston Esq, Springfield Farm, Carleton, Carlisle, will be
presented to exhibitor gaining most points in the Junior Section
(to be held for one year, not to be won outright)

Society Rose Bowl will be presented to the school gaining most points in the Junior Section
(to be held for one year, not to be won outright)

Cumberland Show Home Industries Entry Form

Please send all completed entry forms to:
Home Industries Secretary, Mrs Megan Armstrong, Dalmar House, Barras Lane Estate, Dalston,
Carlisle, Cumbria, CA5 7NY

Cheques made payable to: Cumberland Agricultural Society
BACS Details:
Sort Code: 40-16-22 Acct No: 71304305

Name				
Address				
Mobile Number:				
Email Address:				
Section	Class Number	Class Name	Amount of Entries <i>1 per exhibitor except in Sections 5 & 6</i>	Amount
Total Amount Enclosed				£